

SURVEY FOR  
**RON JOSEPH BERNASKI**  
 PROPERTY IN LAND LOT 100  
 16th DISTRICT, 3rd SECTION  
 BARTOW COUNTY, GEORGIA

GEORGIA, BARTOW COUNTY  
 CLERK'S OFFICE SUPERIOR COURT  
 Filed for record this 4 day of  
June 20 08 at 3:53 o'clock P.M.  
 Recorded in Plat record No. 4  
 Page 11 this June 20 08  
 GARY BELL, Clerk

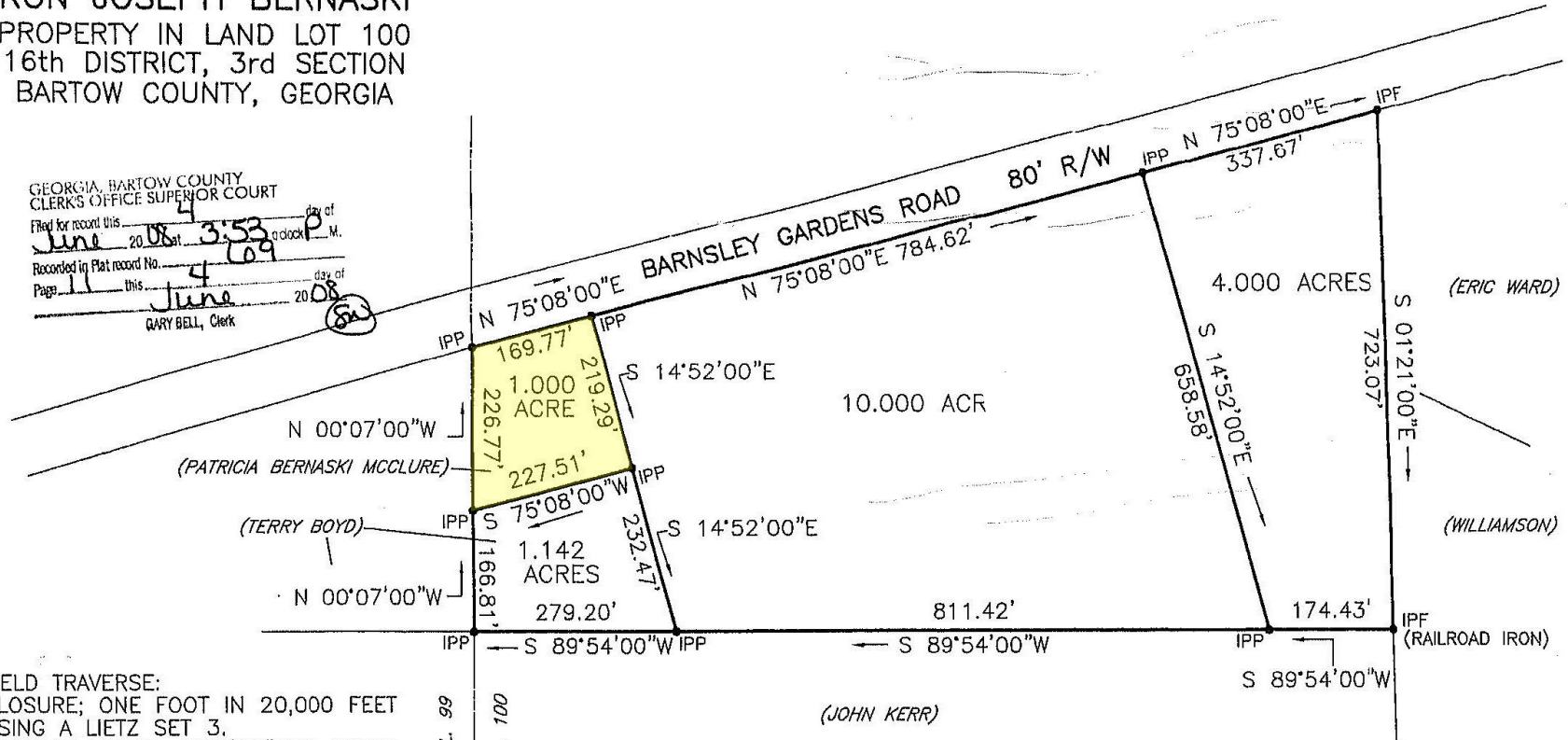

FIELD TRAVERSE:  
 CLOSURE; ONE FOOT IN 20,000 FEET  
 USING A LIETZ SET 3.  
 ANGULAR ERROR; 0'00'06\"/>

SMITH & SMITH LAND SURVEYORS, P.C.  
 2 SOUTH AVENUE, CARTERSVILLE, GA. 30120  
 PHONE 770-382-0457

REGISTERED LAND SURVEYOR No. 1803

R/W — RIGHT OF WAY	R — RADIUS LP — LIGHT POLE
IPP — IRON PIN PLACED	-X-X- FENCE
IPF — IRON PIN FOUND	— LAND LOT LINE
CM — CONCRETE MARKER	⊙ — CENTER LINE
CH. — CHORD	— POWER LINE
L OR A — LENGTH OF CURVE	PP — POWER POLE

FLOOD INSURANCE RATE MAP 13015C0025 F  
 DATED SEPT.29,1989 SHOWS THIS PROPERTY  
 IS NOT IN THE 100 YEAR FLOOD ZONE.

2204.CRD 2204-10.DWG  
 NOTE: IRON PINS ARE (1/2\"/>

PLAT CLOSURE;  
 ONE FOOT IN  
 153,000 FEET.

SEPTEMBER 24, 2007

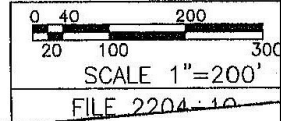
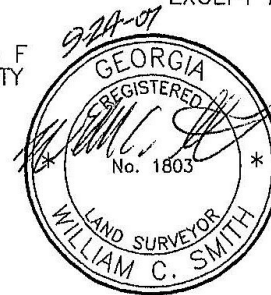

MAG. NORTH