

33-228

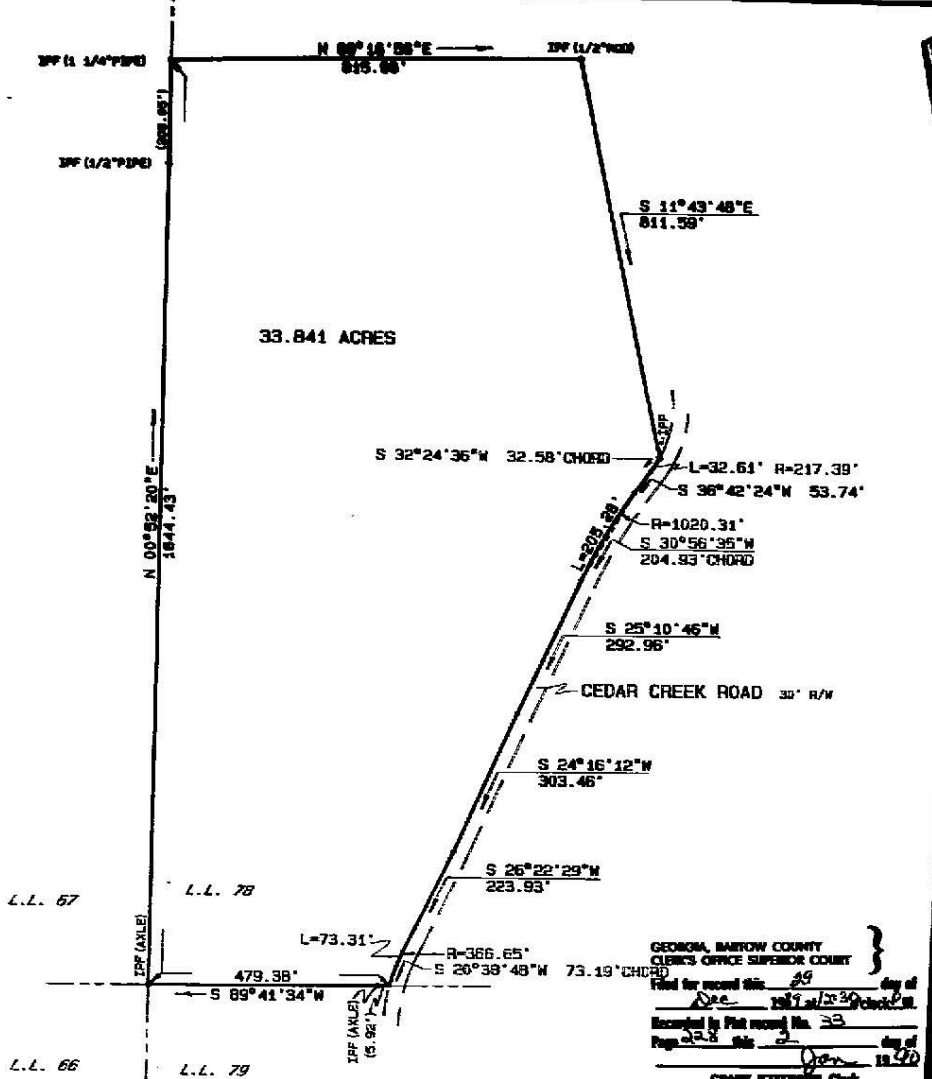

GEORGIA, BARTOW COUNTY
 CLERK'S OFFICE SUPERIOR COURT
 Filed for record this 29 day of
 Dec 1989
 Recorded by Plat record No. 33
 Page 228 this 2 day of
 1990
 GARY JEFFERSON, Clerk

SURVEY FOR
 WILLIAM HARVEY HOWELL, JR.,
 SAMUEL MONROE HOWELL, III,
 AND SHEPHERD LEE HOWELL
 PROPERTY IN LAND LOT 78,
 5th DISTRICT, 3rd SECTION,
 BARTOW COUNTY, GEORGIA

A. 03475, 03475-2, n13309-3, #10838.7
 NOTE: IRON PINS ARE (1/2\"/>

FLOOD HAZARD BOUNDARY MAP 0001 A
 DATED MAY 26, 1978 SHOWS THIS
 PROPERTY IS NOT IN A FLOOD ZONE.

FIELD TRAVERSE:
 CLOSURE: ONE FOOT IN 12,000 FEET
 USING A LIETZ SET 3.
 ANGULAR ERROR: 0°00'06\"/>

SMITH & SMITH LAND SURVEYORS, P.C.
 SURVEYORS & ENGINEERS
 2 SOUTH AVENUE, CARTERSVILLE, GA. 30120
 PHONE 404-382-0457



PLAT CLOSURE:
 ONE FOOT IN
 4,000,000 FEET.
 AUGUST 31 1989

William C. Smith
 REGISTERED LAND SURVEYOR No. 1803

| | | | |
|-----|-----------------|----|---------------|
| R/W | RIGHT OF WAY | R | RADIUS |
| IPP | IRON PIN PLACED | F | FENCE |
| IPF | IRON PIN FOUND | LL | LAND LOT LINE |
| CM | CONCRETE MARKER | CL | CENTER LINE |
| CH | CHORD | PL | POWER LINE |
| L | LENGTH OF CURVE | | |

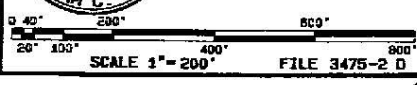

MAG. NORTH