

SURVEY FOR
KENNETH D. THOMPSON & WANDA THOMPSON
 PART OF TRACT 29, EUGENE L. CHUNN SUBDIVISION
 IN LAND LOT 85
 5TH DISTRICT, 3RD SECTION
 BARTOW COUNTY, GEORGIA

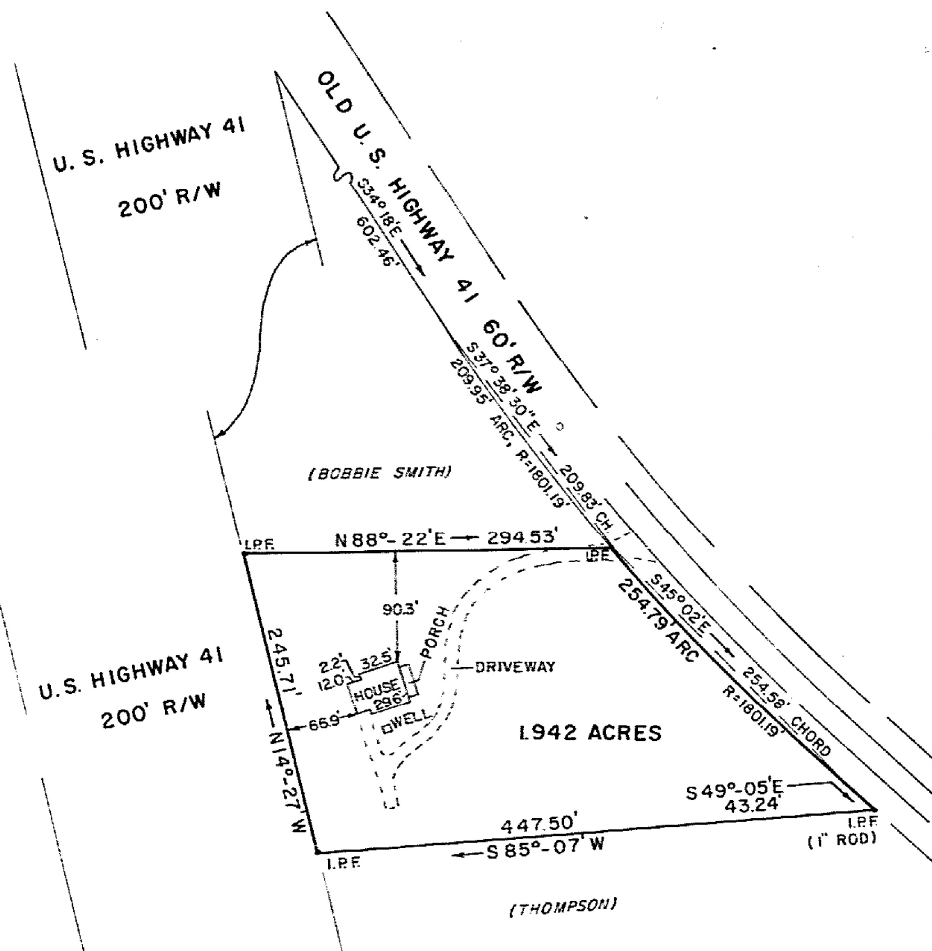

NOTE: ALL IRON PINS ARE 1/2" REBARS EXCEPT AS SHOWN.

FIELD TRAVERSE:
 CLOSURE; ONE FOOT IN 8000 FEET
 USING A 100' STEEL TAPE.
 ANGULAR ERROR; 0°-00'-10" PER ANGLE
 POINT USING A 20' TRANSIT.
 ADJUSTED; USING THE COMPASS RULE.
 SMITH & SMITH LAND SURVEYORS, P.C.
 CARTERSVILLE, GEORGIA

"FIA FLOOD HAZARD MAP" 0003 A
 DATED MAY 26, 1978 SHOWS THIS
 PROPERTY IS OUT OF FLOOD ZONE.

PLAT:
 CLOSURE; ONE FOOT
 IN 72000 FEET.

MARCH 30, 1981

MAG. NORTH

William C. Smith

REGISTERED LAND SURVEYOR No. 1803

R/W --- RIGHT OF WAY
 I.P.P. --- IRON PIN PLACED
 I.P.F. --- IRON PIN FOUND
 C.M. --- CONCRETE MARKER



0 25 100 150
 SCALE 1" = 100'
 FILE 2165-1