

Recorded Jan 2, 1973 Survey 011

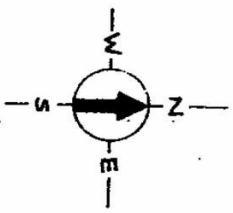
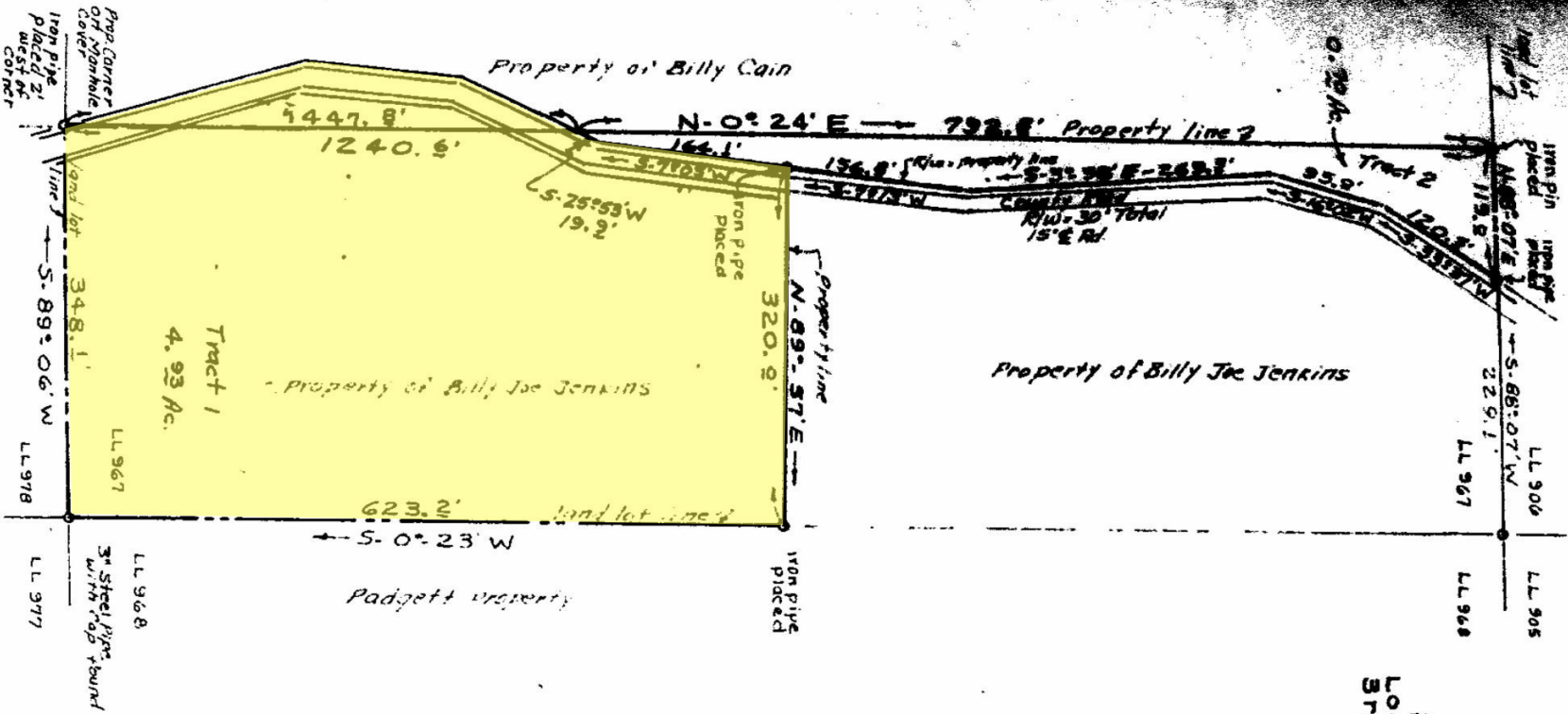

Surveyed For Thomas Simpson
Located in landlot 967, 4th District,
3rd Section, Bartow County, Georgia

Total Area = 5.63 Acres
(Includes Riv of county Road
Shown as approximate location)

Date: Nov. 19, 1972
Scale: 1 inch = 100 feet
North - Magnetic



I hereby certify in my opinion, that this is
a correct representation of the land platted
and has been prepared in conformity with
the minimum standards and requirements
of law.

Carl W. M. [Signature]
Ga. Reg. Land Surveyor No. 1996

This survey has been calculated for closure
by latitudes and departures and is found
to be accurate within one foot in
42,624 feet.

Plat revised Dec. 5, 1972
To indicate Two Tracts