

**LEVEL 3 SOILS ANALYSIS FOR:
ZAK TURNER
FAITHFUL DRIVE
PAULDING COUNTY, GA
12-19-19
JOB# 6146**

**RIVERBEND SOIL CONSULTING
P.O. BOX 2879
ROME, GA 30164-2879
706-234-9444**

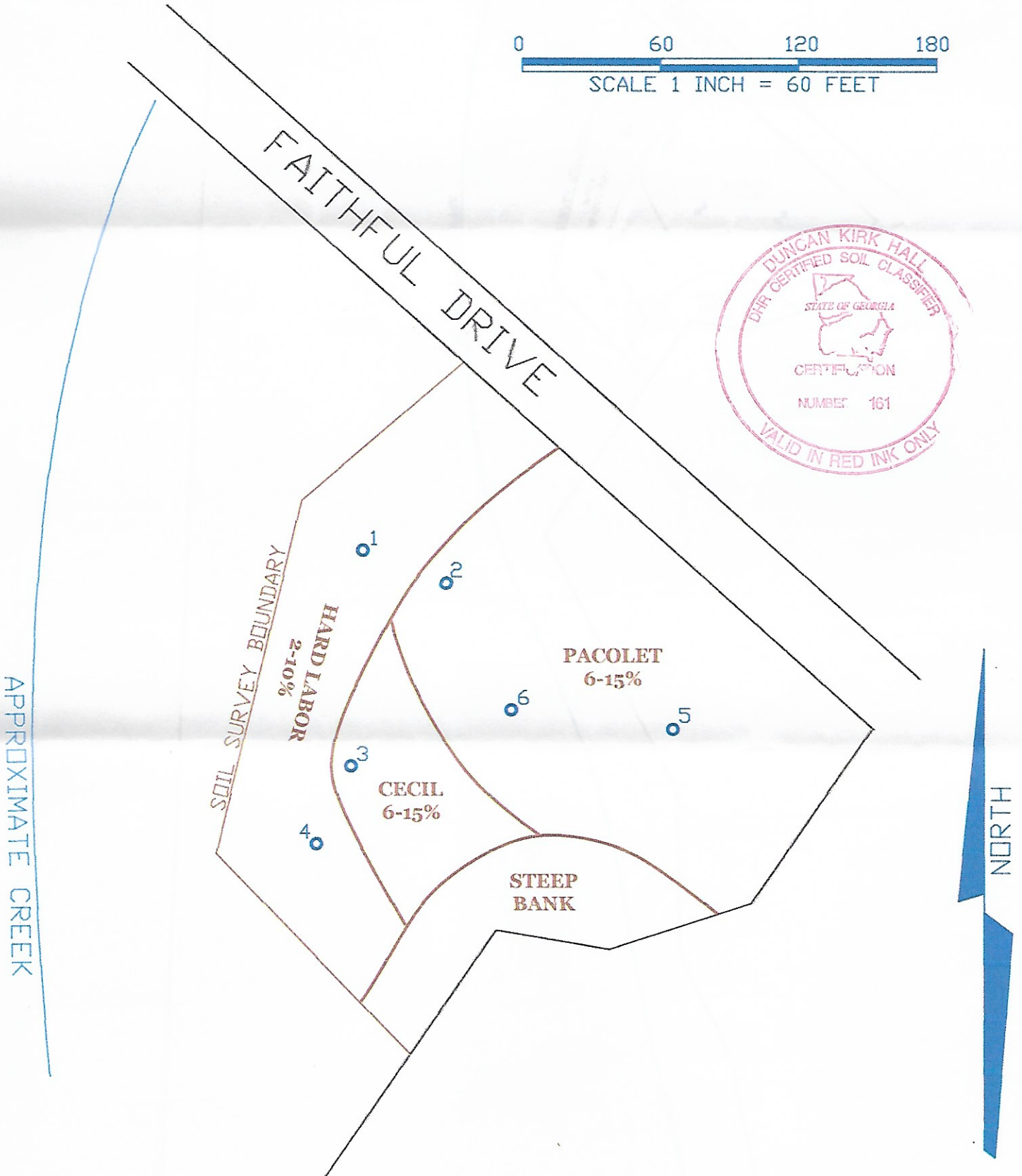
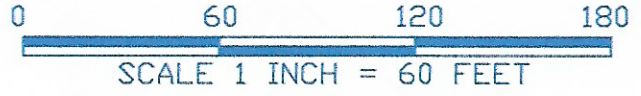

FAITHFUL DRIVE

APPROXIMATE CREEK

SOIL SURVEY BOUNDARY
2-10%

HARD LABOR
6-15%

CECIL
6-15%

PACOLET
6-15%

STEEP BANK

0.1

0.2

0.3

0.4

0.5

0.6

0.7

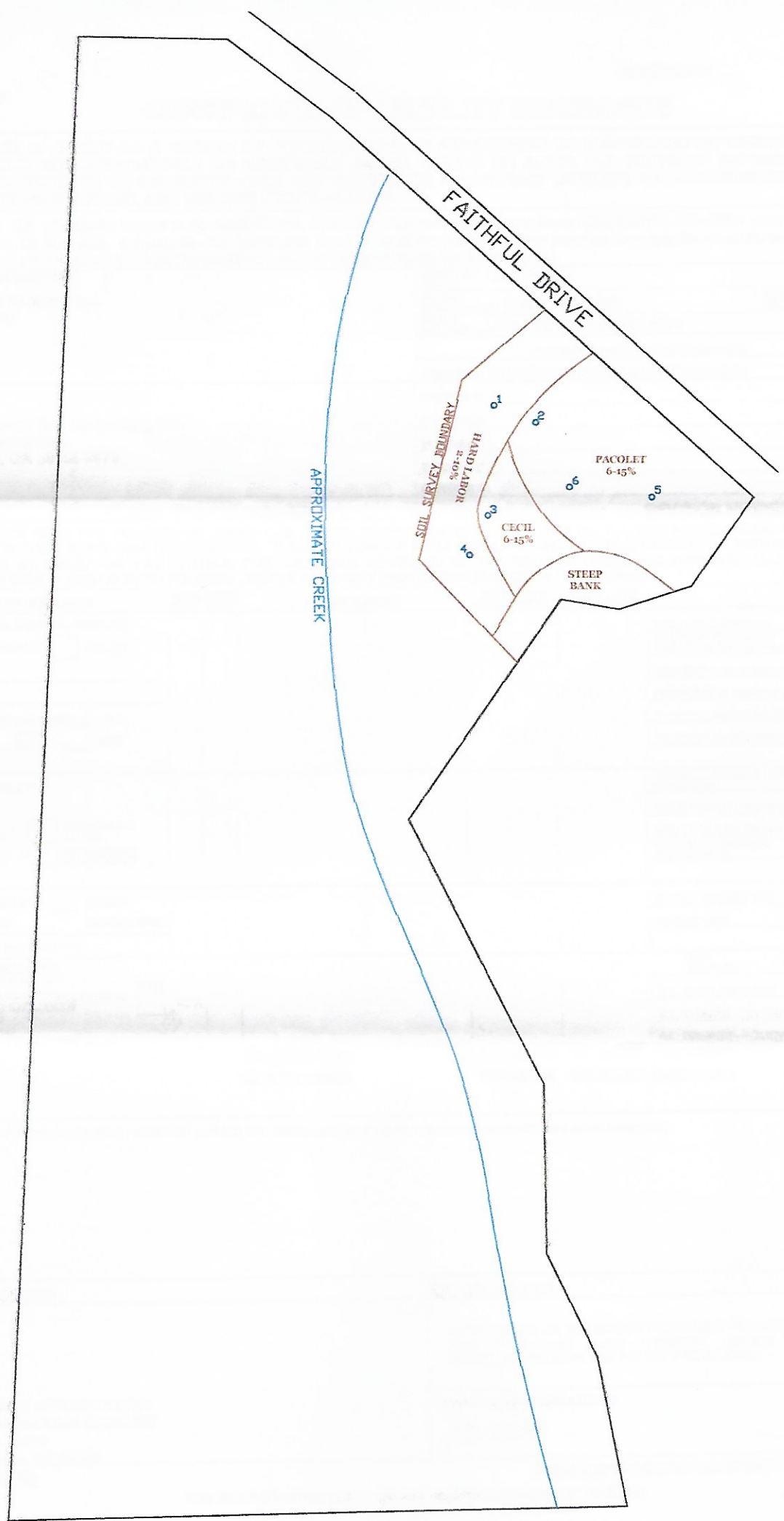

TECHNICAL DATA:

- 1.) TRAVERSE PRECISION: 1' IN 681,815 (ADJUSTED)
- 2.) INSTRUMENTS USED: SOKKIA SET2-100
- 3.) PLAT PRECISION: 1' IN
- 4.) IPS = IRON PIN SET
- 5.) RR = REINFORCING ROD
- 6.) ANGLE ADJUSTMENT: 01" PER ANGLE POINT.
- 7.) TRAVERSE ADJUSTMENT WAS MADE USING: CRANDALL RULE.

THE PROPERTY SHOWN HEREON IS LOCATED WITHIN AN AREA DESIGNATED AS ZONE "X" ON COMMUNITY PANEL 13223C, 0203B OF THE FLOOD INSURANCE MAPS FOR PAULDING COUNTY, PREPARED BY F.E.M.A. AND DATED NOVEMBER 8, 1993.

FAITHFUL DRIVE
30' R/W

N/4 KENNETH JACK HANNAH
ZONED R-2

THE DEERING 5/D
ZONED R-2

N/4 ERBON R. LANGLEY
ZONED R-2

- LEGEND
- IPF --- IRON PIN FOUND
 - IPS --- IRON PIN SET
 - RB --- REBAR
 - OTB --- OPEN TOP PIPE
 - CTP --- CRUMP TOP PIPE
 - CLF --- CHAIN LINK FENCE
 - LL --- LAND LOT LINE
 - P/POLE --- POWER POLE
 - GW --- GUY WIRE
 - FH --- FIRE HYDRANT
 - S/POLE --- SERVICE POLE
 - WM --- WATER MAIN
 - SS --- SANITARY SEWER
 - CL --- CENTERLINE
 - EP --- EDGE OF PAVEMENT
 - WM --- WATER METER
 - GV --- GATE VALVE
 - CMP --- CORRUGATED METAL PIPE
 - RCP --- REINFORCED CONCRETE PIPE
 - MH --- MANHOLE
 - SWCB --- SINGLE WING CATCH BASIN
 - DWCB --- DOUBLE WING CATCH BASIN
 - JB --- JUNCTION BOX
 - HDWL --- HEADWALL
 - DI --- DRAIN INLET
 - R/W --- RIGHT-OF-WAY
 - DA --- DRAINAGE AREA
 - CD --- CROSS DRAIN
 - EL --- ELEVATION
 - BM --- BENCH MARK
 - BL --- BUILDING LINE
 - PL --- PROPERTY LINE
 - PH --- TEST HOLE
 - CMF --- CONCRETE MONUMENT FOUND
 - DE --- DRAINAGE EASEMENT
 - SSE --- SANITARY SEWER EASEMENT
 - PGB --- POINT OF BEGINNING



19th DISTRICT, 3rd SECTION
1st DISTRICT, 3rd SECTION

L.L. 26 L.L. 27



AREA = 11.917 ACRES



PLAT OF SURVEY FOR
LARRY HUNTER

LOCATED IN LAND LOT(S) 1245
19th DISTRICT, 3rd SECTION
PAULDING COUNTY, GEORGIA

PROJECT No. 00-055
PLOT FILE # 00-055G.DWG
DATE: 09/17/92
DRAWN BY: C.D.C.
APPROVED BY: W.C.R.

CARLTON RAKESTRAW & ASSOCIATES
REGISTERED LAND SURVEYORS
764 MARBETTA HIGHWAY - DALLAS, GEORGIA 30157
PHONE (770) 443-2800 - FAX (770) 443-2900

TECHNICAL DATA:

- 1.) TRAVERSE PRECISION: 1' IN 681,815 (ADJUSTED)
- 2.) INSTRUMENTS USED: SOKKIA SET2-100
- 3.) PLAT PRECISION: 1" IN
- 4.) IPS = IRON PIN SET
- 5.) RR = REINFORCING ROD
- 6.) ANGLE ADJUSTMENT: 01" PER ANGLE POINT.
- 7.) TRAVERSE ADJUSTMENT WAS MADE USING: CRANDALL RULE.

THE PROPERTY SHOWN HEREON IS LOCATED WITHIN AN AREA DESIGNATED AS ZONE "X" ON COMMUNITY PANEL 13223C 0203B OF THE FLOOD INSURANCE MAPS FOR PAULDING COUNTY, PREPARED BY F.E.M.A. AND DATED NOVEMBER 8, 1999.

FAITHFUL DRIVE
30' R/W

N/F KENNETH JACK HANNAH
ZONED R-2

THE DEERING S/D
ZONED R-2

LEGEND

IPF	IRON PIN FOUND
IPS	IRON PIN SET
RB	REBAR
OTF	OPEN TOP PIPE
CTP	CRIMP TOP PIPE
CLF	CHAIN LINK FENCE
LL	LAND LOT LINE
P/POLE	POWER POLE
GW	GUY WIRE
FH	FIRE HYDRANT
S/POLE	SERVICE POLE
W	WATER MAIN
SS	SANITARY SEWER
FL	FENTERLINE
EP	EDGE OF PAVEMENT
WM	WATER METER
CV	GATE VALVE
CMP	CORRUGATED METAL PIPE
RCP	REINFORCED CONCRETE PIPE
MH	MANHOLE
SWCB	SINGLE WING CATCH BASIN
DWCB	DOUBLE WING CATCH BASIN
JB	JUNCTION BOX
HOWL	HEADWALL
DI	DROP INLET
R/W	RIGHT-OF-WAY
DA	DRAINAGE AREA
CD	CROSS DRAIN
ELEV	ELEVATION
B.M.	BENCH MARK
BL	BUILDING LINE
P.L.	PROPERTY LINE
T.H.	TEST HOLE
CMF	CONCRETE MONUMENT FOUND
D.E.	DRAINAGE EASEMENT
S.S.E.	SANITARY SEWER EASEMENT
P.O.B.	POINT OF BEGINNING

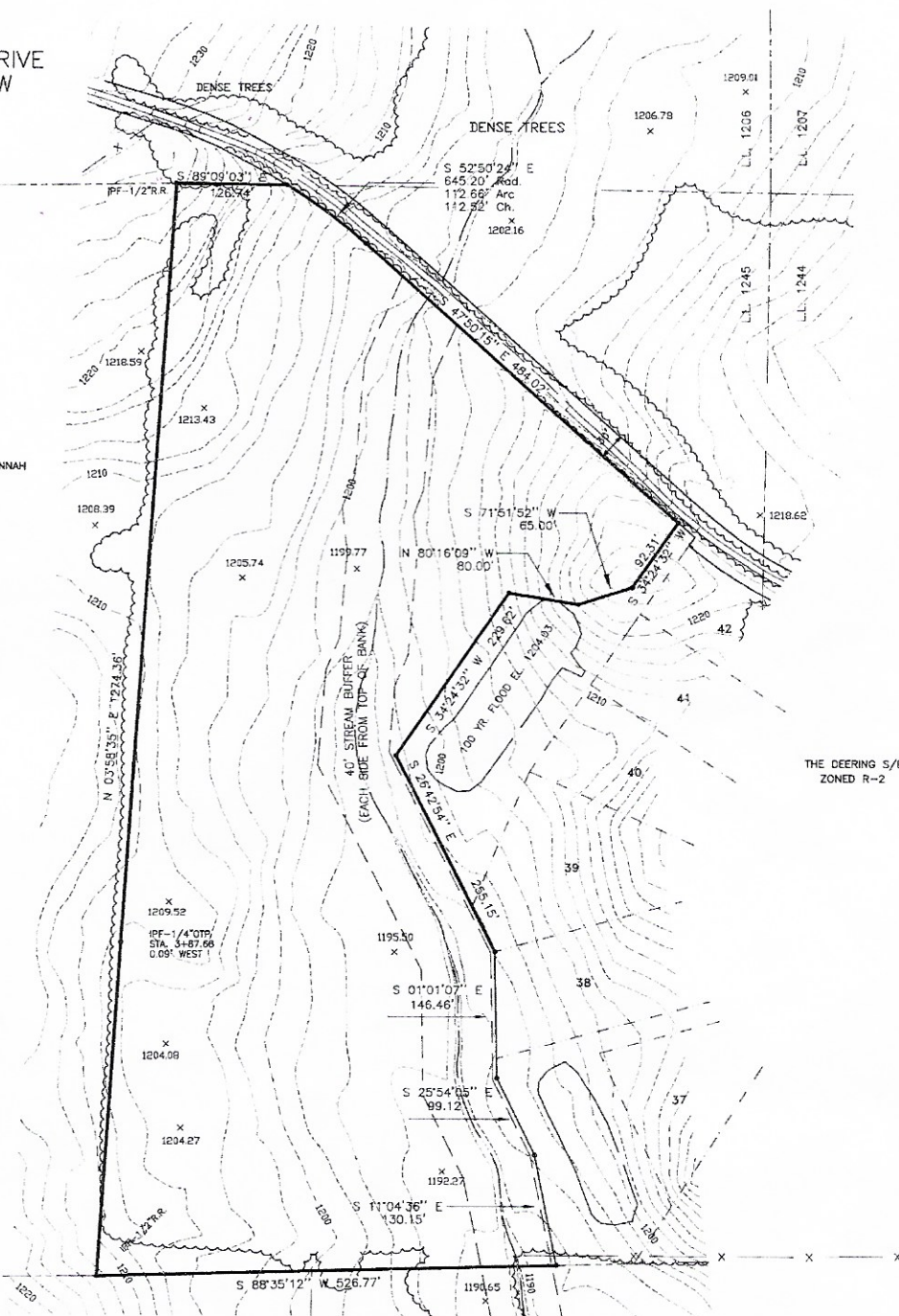

19th DISTRICT, 3rd SECTION

1st DISTRICT, 3rd SECTION

L.L. 26

L.L. 27

N/F ERRON R. LANGLEY
ZONED R-2

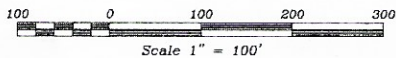

AREA = 11.917 ACRES



PLAT OF SURVEY FOR
LARRY HUNTER

LOCATED IN LAND LOT(S) 1245
19th DISTRICT, 3rd SECTION
PAULDING COUNTY, GEORGIA

PROJECT No: 00-055
PLOT FILE #: 00-055G.DWG
DATE: 09/17/02
DRAWN BY: C.D.C.
APPROVED BY: W.C.R.

CARLTON RAKESTRAW & ASSOCIATES
REGISTERED LAND SURVEYORS
764 MARIETTA HIGHWAY - DALLAS, GEORGIA 30157
PHONE: (770) 443-2200 - FAX (770) 443-2300