

SURVEY FOR
MARK and NACY KALETA
 LOCATED IN LAND LOTS 376 AND 417
 17th DISTRICT, 3rd SECTION
 BARTOW COUNTY, GEORGIA
 DATE OF FIELDWORK: JULY 31, 2010
 DATE OF PLAT: AUGUST 02, 2010

GEORGIA, BARTOW COUNTY
 CLERKS OFFICE SUPERIOR COURT
 Filed for record this 25 day of July
 2010 at 10 o'clock A.M.
 Recorder of Plat record No. 139 this 25 day of July
 2010
 BARRY BELL, Clerk

EUHARLEE ROAD (F.K.A. CHULIO ROAD) 80' R/W
 Arc 405.10' Rad 1911.23'
 Ch.S. 81°04'04"E 404.34'

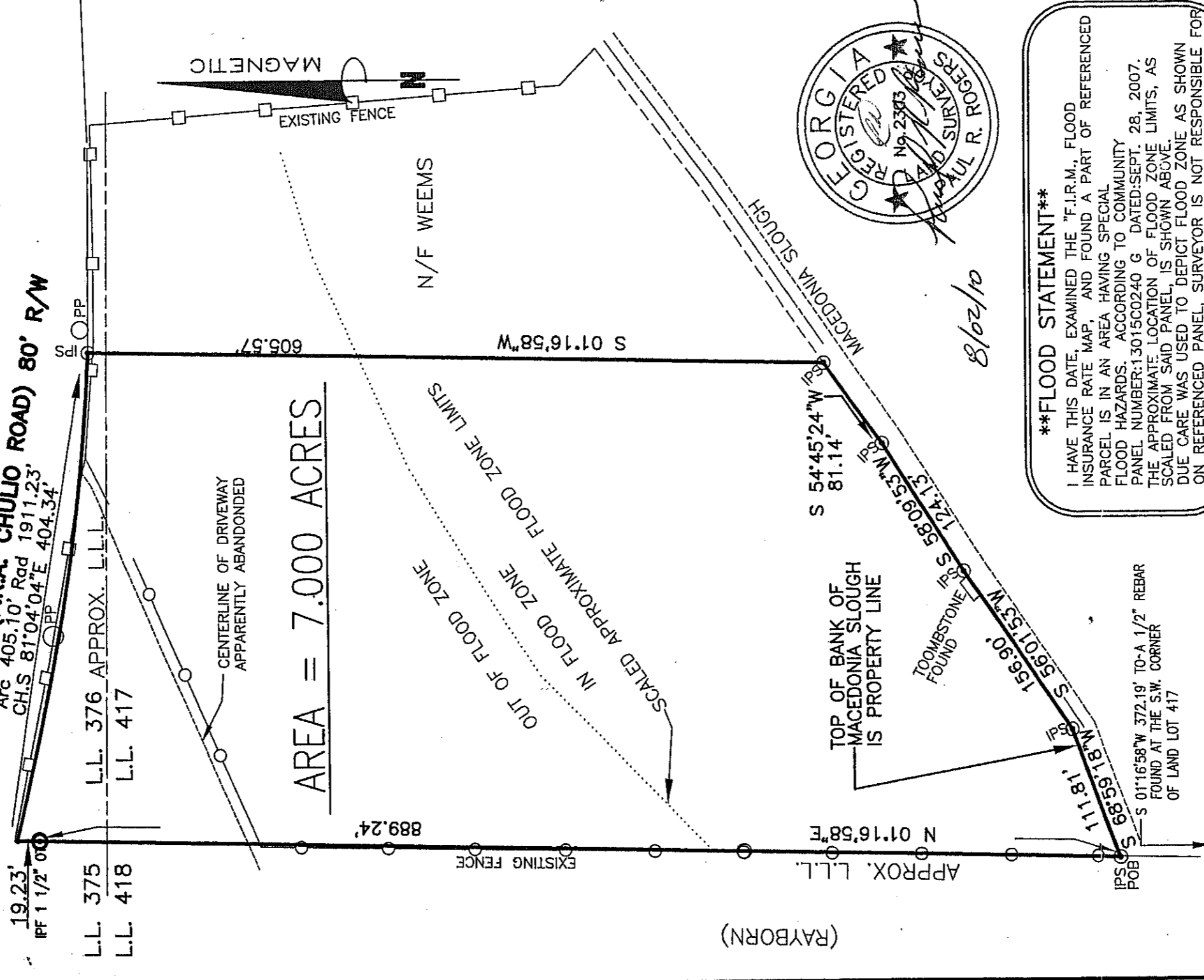

AREA = 7.000 ACRES



****FLOOD STATEMENT****
 I HAVE THIS DATE, EXAMINED THE "F.I.R.M., FLOOD INSURANCE RATE MAP," AND FOUND A PART OF REFERENCED PARCEL IS IN AN AREA HAVING SPECIAL FLOOD HAZARDS. ACCORDING TO COMMUNITY PANEL NUMBER: 13015C0240 G DATED: SEPT. 28, 2007. THE APPROXIMATE LOCATION OF FLOOD ZONE LIMITS, AS SCALED FROM SAID PANEL, IS SHOWN ABOVE. DUE CARE WAS USED TO DEPICT FLOOD ZONE AS SHOWN ON REFERENCED PANEL, SURVEYOR IS NOT RESPONSIBLE FOR INACCURACIES OR OMISSIONS ON SAID PANEL.

LEGEND
 IPF... IRON PIN FOUND
 IPS... IRON PIN SET
 OT... OPEN TOP PIPE
 CT... CRIMP TOP PIPE
 POB... POINT OF BEGINNING
 R/W... RIGHT OF WAY
 N/F... NOW OR FORMERLY

CLOSURE DATA
 ANGULAR: 04 SECONDS PER OCCUPIED STATION,
 TRAVERSE: 1/20,000 USING TOPCON 10 SEC. TOTAL STATION,
 ADJUSTMENT: COMPASS RULE.
 PLAT: 1 FOOT IN 100,000 FEET

SURVEYED AND PLATTED BY:
 PAUL R. ROGERS, GA. R.L.S. # 2303
 1850 EUHARLEE ROAD S.W.
 KINGSTON, GA 30145
 PH. # 770-382-9628

8/02/10

(RAYBORN)