

MRS. BLAKE RUTLAND ESTATE

FILED
08:21 AM
4/22/2014

BARTOW CLERK OF SUPERIOR COURT
MELBA SCOGGINS
CLERK

IN LAND LOT 191, 5TH. DISTRICT, 3RD. SECTION,
BARTOW COUNTY, GEORGIA
DATE OF PLAT 04-08-2014 SCALE 1" = 100'
DATE OF FIELD WORK 03-24-2014 & 04-01-2014

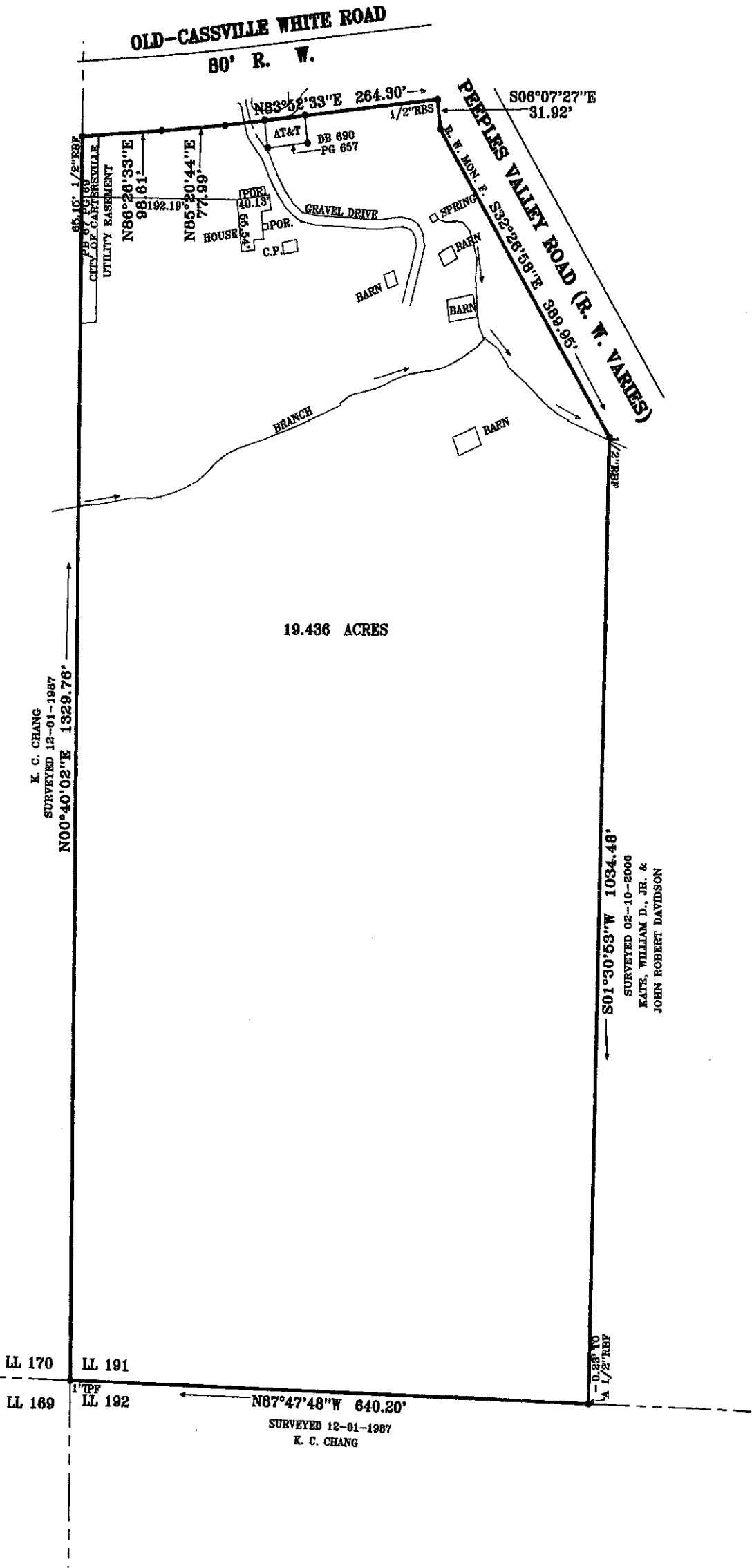

THIS PLAT IS AUTHORIZED TO BE RECORDED.

[Signature] 4/9/14
SIGNATURE DATE

K. C. CHANG
SURVEYED 12-01-1987
N00°40'02"E 1329.76'

S01°30'53"W 1034.48'
SURVEYED 08-10-2000
KATE, WILLIAM D., JR. &
JOHN ROBERT DAVIDSON

LL 170 LL 191
LL 169 LL 192
N87°47'48"W 640.20'
SURVEYED 12-01-1987
K. C. CHANG

FIELD DATA:
CLOSURE: 1' IN 30,805'
EQUIPMENT: SOKKIA SET5
ANGULAR ERROR 01" PER ANGLE POINT
BEARINGS ARE MAG. CAL. FROM ANGLES
TURNED.
ADJUSTED USING LEAST SQUARES
PLAT CLOSURE 1' IN 427,509'

THIS SURVEY WAS PREPARED IN CONFORMITY WITH THE TECHNICAL STANDARDS FOR
PROPERTY SURVEYS IN GEORGIA AS SET FORTH IN CHAPTER 180-7 OF THE RULES
OF THE GEORGIA BOARD OF REGISTRATION FOR PROFESSIONAL ENGINEERS AND LAND
SURVEYORS AND AS SET FORTH IN THE GEORGIA PLAT ACT O.C.G.A. 15-6-87.
AUTHORITY O.C.G.A.

THIS PLAT IS MADE FOR THE SOLE USE AND BENEFIT
OF THE PERSON OR PERSONS NAMED HEREON. THIS FIRM
ASSUMES NO LIABILITY TO PERSONS NOT NAMED HEREON
AND ANY USE BY UNNAMED PARTIES WILL BE DONE AT THEIR
OWN RISK.

"FEMA FLOOD HAZARD MAP" 13015C0170G
DATED SEPTEMBER 28, 2007, SHOWS THIS
PROPERTY OUT OF FLOOD ZONE.

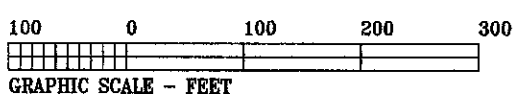

KNIGHT & KNIGHT LAND SURVEYORS, LLC
116 CENTER ROAD
CARTERSVILLE, GEORGIA 30121
TELEPHONE (770) 382-7975
or (770) 382-5525

