

PLAT LOCATED IN LA.  
195, 196, 259 and 260  
1st DISTRICT, 3rd SECT.  
PAULDING COUNTY, GEORGIA

SCALE: 1"=100' FILE: 1259d/22 DATE: AUGUS

RICHARD E. HOWARD D.B. 10, P. 631

R.I.W. CURVE DATA

CURVE NO	Radius	Delta	Length
1	2078.24	008 29 35	491.09
2	2078.24	008 29 35	491.09
3	2078.24	001 13 15	63.44
4	2078.24	001 24 01	70.90
5	2078.24	008 40 05	493.22
6	2078.24	008 29 35	452.05

L.L. 197

NOTES:

- 1) I.P.P. INDICATES IRON PIN PLACED.
- 2) INSTRUMENT USED - LEITZ SFT FOR.
- 3) THIS PLAT HAS BEEN CALCULATED AND IS FOUND TO BE ACCURATE W/ ONE FOOT IN 100,000 FEET.
- 4) THE FIELD DATA UPON WHICH THIS HAS A CLOSURE PRECISION OF ONE 10,000 FEET AND AN ANGULAR ERROR PER ANGLE POINT AND WAS ADJUSTED THE GRANDALL RULE.

SIMPLY INSTRUMENTS

- 1) SURVEY FOR THE J. E. ANDREWS ESTATE BY DEWITT M. KELLY, U.S.L.S. DATED APRIL 27, 1979.
- 2) SURVEY OF CEDAR CREEK BY ETONAH ENGINEERING & SURVEYING CO. DATED JULY 27, 1989.

**TOTAL AREA = 8**

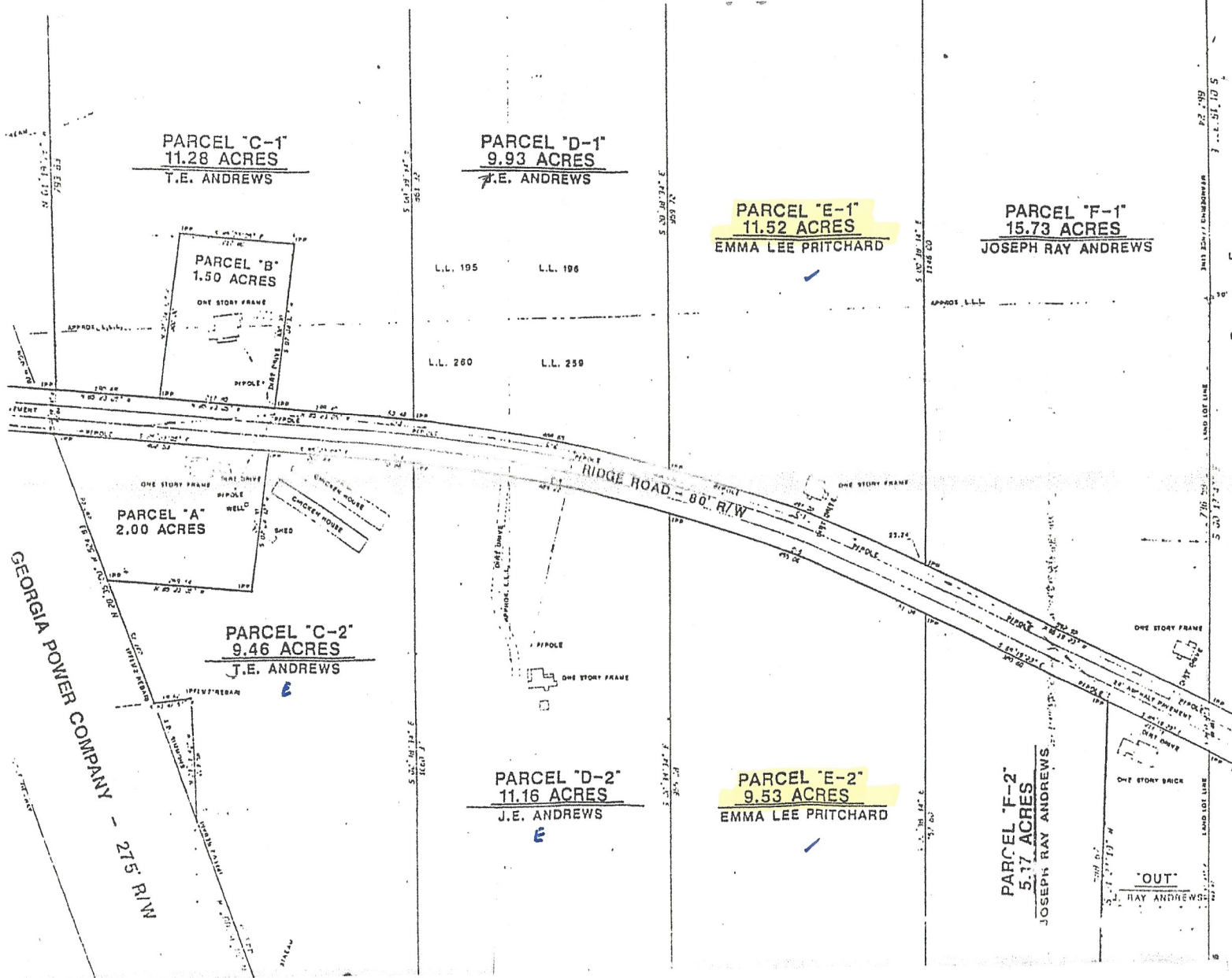

RICHARD E. HOWARD D.B. 10, P. 631

JAMES C. BASS D.B. 3-E, P. 218

JAMES C. BASS D.B. 3-E, P. 218