

SURVEYED FOR

BARRY G. TOW

LOTS 55, 56 & 57, LAKE VIEW SUBDIVISION, IN LAND LOT
30, 5TH. DISTRICT, 3RD. SECTION, BARTOW COUNTY, GEORGIA

DATE 1-24-2000 SCALE 1" = 100'
DATE OF REVISED PLAT 12-28-2012
DATE OF REVISED FIELD WORK 12-27-2012
& 12-28-2012

FILED

3/15/2013

BARTOW CLERK
OF SUPERIOR
COURT
CLERK MELBA
SCOGGINS

BK 74 PG 17

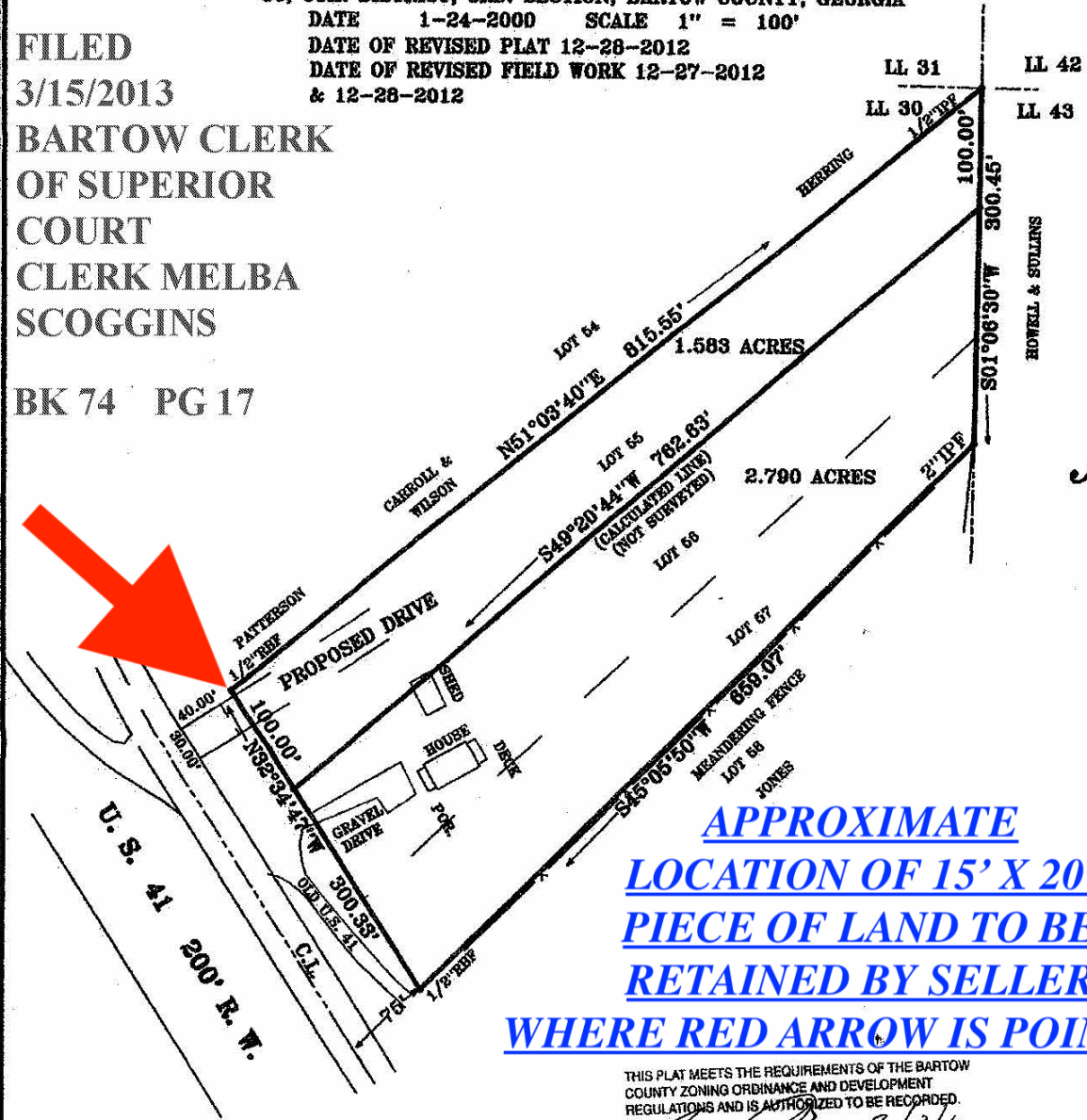

APPROXIMATE
LOCATION OF 15' X 20'
PIECE OF LAND TO BE
RETAINED BY SELLER
WHERE RED ARROW IS POINTING

THIS PLAT MEETS THE REQUIREMENTS OF THE BARTOW
COUNTY ZONING ORDINANCE AND DEVELOPMENT
REGULATIONS AND IS AUTHORIZED TO BE RECORDED.

[Signature] 3/8/13
SIGNATURE DATE

FIELD DATA:
CLOSURE: 1' IN 19,200'
EQUIPMENT: TOPCON GTS-303
ANGULAR ERROR 02" PER ANGLE POINT
BEARINGS ARE MAG. CAL. FROM ANGLES
TURNED.
ADJUSTED USING LEAST SQUARES
PLAT CLOSURE 1' IN 100,000'

"FEMA FLOOD HAZARD MAP" 13015C0145G
DATED SEPTEMBER 28, 2007, SHOWS THIS
PROPERTY OUT OF FLOOD ZONE.

NOTE: THIS PLAT IS MADE FOR THE SOLE USE AND
BENEFIT OF THE PERSON OR PERSONS NAMED HEREON.
THIS FIRM ASSUMES NO LIABILITY TO PERSONS NOT
NAMED HEREON AND ANY USE BY UNNAMED PARTIES
WILL BE DONE AT THEIR OWN RISK.

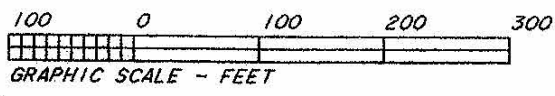

Johnny R. Knight

KNIGHT & KNIGHT LAND SURVEYORS, LLC
116 CENTER ROAD
CARTERSVILLE, GEORGIA 30121
TELEPHONE (770) 382-7975
or (770) 382-5525