

FILED
08:44 AM
4/7/2014
BARTOW CLERK OF SUPERIOR
COURT
MELBA SCOGGINS
CLERK

BK 75 PG 24

SURVEYED FOR

PATTY M. PUCKETT
&
JANICE B. DAVISON
&
CAROL A. TURNER

IN LAND LOTS 538 & 539, 17TH. DISTRICT,
3RD. SECTION, BARTOW COUNTY, GEORGIA
DATE OF PLAT 01-10-2014 SCALE 1" = 150'
DATE OF FIELD WORK 11-29-2013 & 01-09-2014

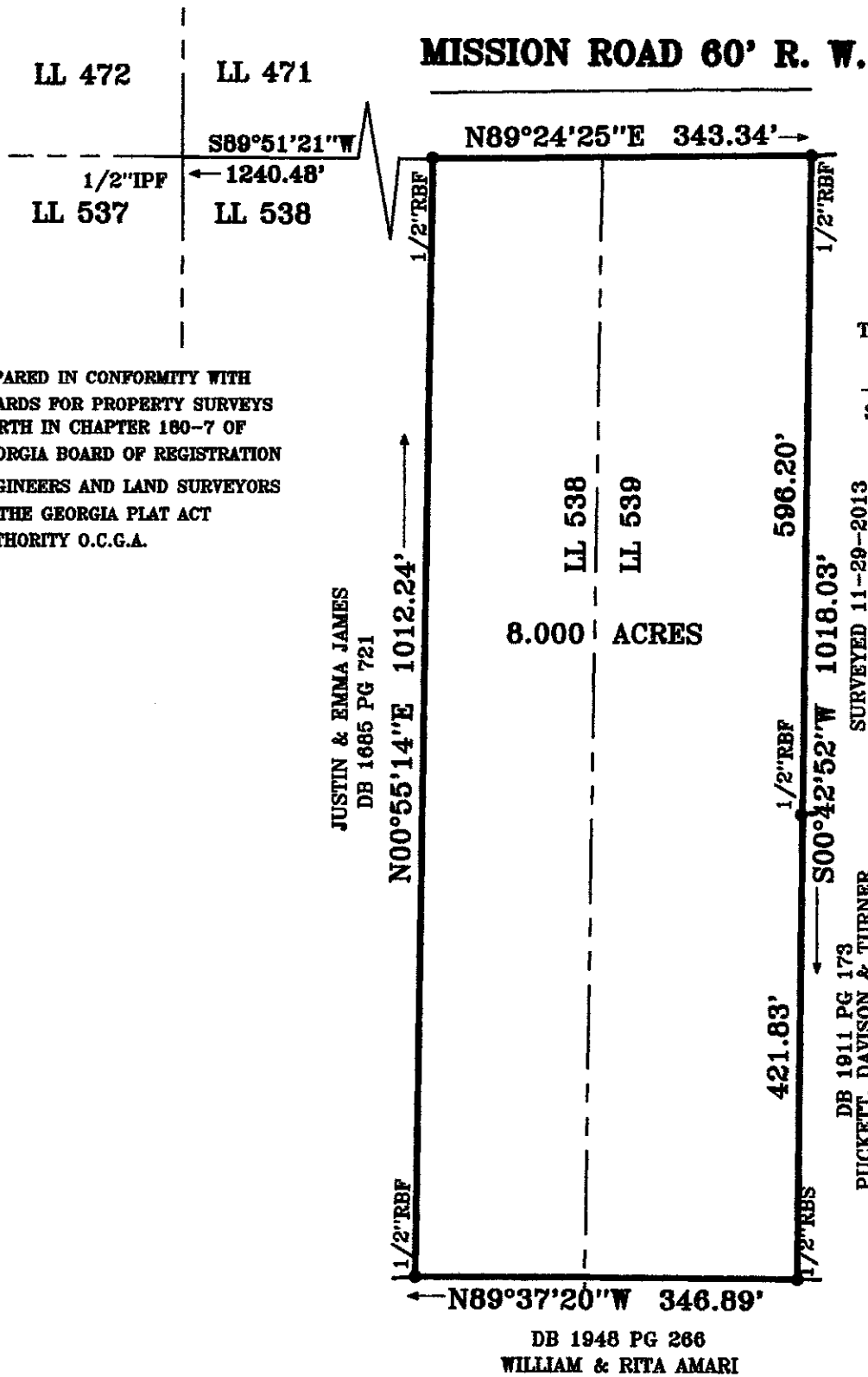

THIS IS PLAT IS AUTHORIZED TO BE RECORDED.
Will Amari 1-15-14
SIGNATURE DATE

THIS SURVEY WAS PREPARED IN CONFORMITY WITH THE TECHNICAL STANDARDS FOR PROPERTY SURVEYS IN GEORGIA AS SET FORTH IN CHAPTER 180-7 OF THE RULES OF THE GEORGIA BOARD OF REGISTRATION FOR PROFESSIONAL ENGINEERS AND LAND SURVEYORS AND AS SET FORTH IN THE GEORGIA PLAT ACT O.C.G.A. 15-6-87. AUTHORITY O.C.G.A.

FIELD DATA:
CLOSURE: 1' IN 23,200'
EQUIPMENT: SOKKIA SET5
ANGULAR ERROR 01" PER ANGLE POINT
BEARINGS ARE MAG. CAL. FROM ANGLES
TURNED.
ADJUSTED USING LEAST SQUARES
PLAT CLOSURE 1' IN 348,475'

"FEMA FLOOD HAZARD MAP" 13015C0245G
DATED SEPTEMBER 28, 2007, SHOWS THIS
PROPERTY OUT OF FLOOD ZONE.

NOTE: THIS PLAT IS MADE FOR THE SOLE USE AND
BENEFIT OF THE PERSON OR PERSONS NAMED HEREON.
THIS FIRM ASSUMES NO LIABILITY TO PERSONS NOT
NAMED HEREON AND ANY USE BY UNNAMED PARTIES
WILL BE DONE AT THEIR OWN RISK.

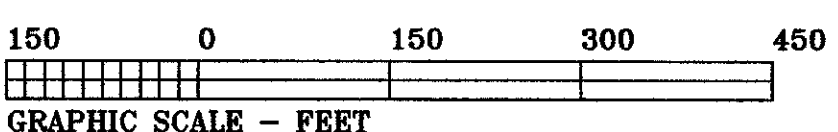

KNIGHT & KNIGHT LAND SURVEYORS, LLC
116 CENTER ROAD
CARTERSVILLE, GEORGIA 30121
TELEPHONE (770) 382-7975
or (770) 382-5525