

LINE	BEARING	DISTANCE
L1	N 65°43'15" E	100.00'
L2	N 57°37'33" E	25.00'
L3	N 57°37'33" E	67.27'
L4	N 53°17'14" E	99.30'
L5	N 51°19'13" E	99.52'
L6	N 48°38'53" E	104.37'
L7	N 46°44'20" E	98.90'
L8	N 46°01'23" E	198.51'
L9	N 43°30'00" E	81.24'

SURVEY FOR
JAMES E. SEABOLT and LINDA K. SEABOLT
 BEING IN LAND LOTS 657, 676 AND 677 - 21ST DISTRICT
 3RD SECTION - POLK COUNTY - GEORGIA

SCALE 1" = 200' SEPTEMBER 10, 2005

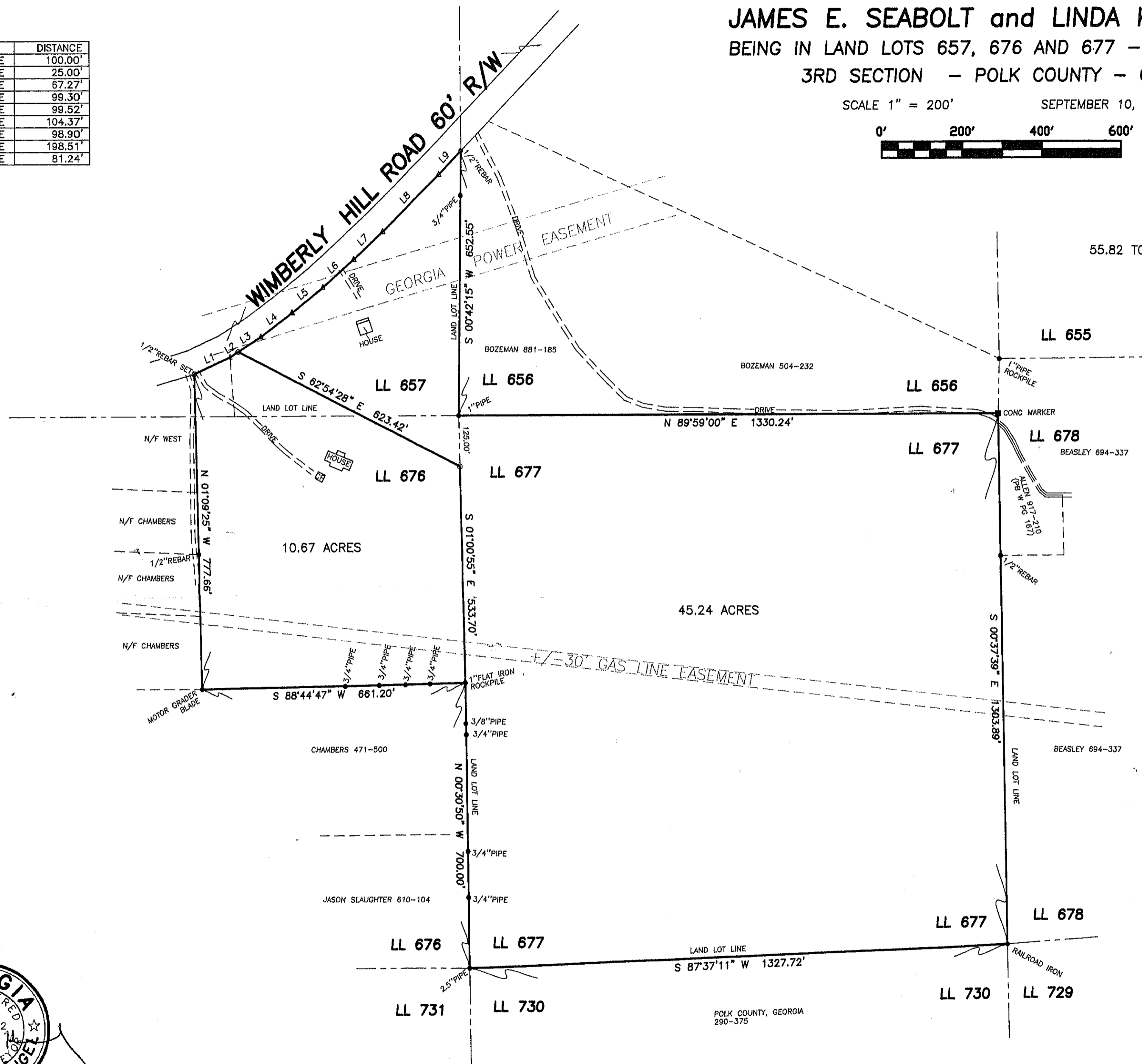

55.82 TOTAL ACRES

10.67 ACRES

45.24 ACRES

REC: 41930
 DATE: 10-7-08
 CHECK: 1512
 TT:
 PT:

Georgia, Polk County
 Filed in Office this 17 day of Oct,
 2008, at 12:00. Recorded in Deed PLAT
 Book B.B. Page 15

Sheila Wells, Clerk

NOTE: This plot of survey is made for the sole use and benefit of the person(s) or entities named hereon. This firm assumes no liability to persons or entities not named hereon, and any use by unnamed parties is done at their own risk.

The field data upon which this plat is based has a closure precision of more than one foot in 10,000 feet and an angular error of less than 10" per angle point and was adjusted using the Compass Rule.

This plat has been calculated for closure and is found to be accurate within one foot in 10,000 feet.

Equipment used for measurement:
 Angular: Topcon GTS 3D
 Linear: Topcon GTS 3D

NOTE:
 This plat is subject to all easements, matters of title and rights-of-way.



ELBERT H. ANGEL
 GEORGIA REG. LAND SURVEYOR - 1742
 956 ADAMS ROAD
 CEDARTOWN, GA. 30125
 (770) 748-0419