

GRID NORTH
(GANNETT NOTE 6)

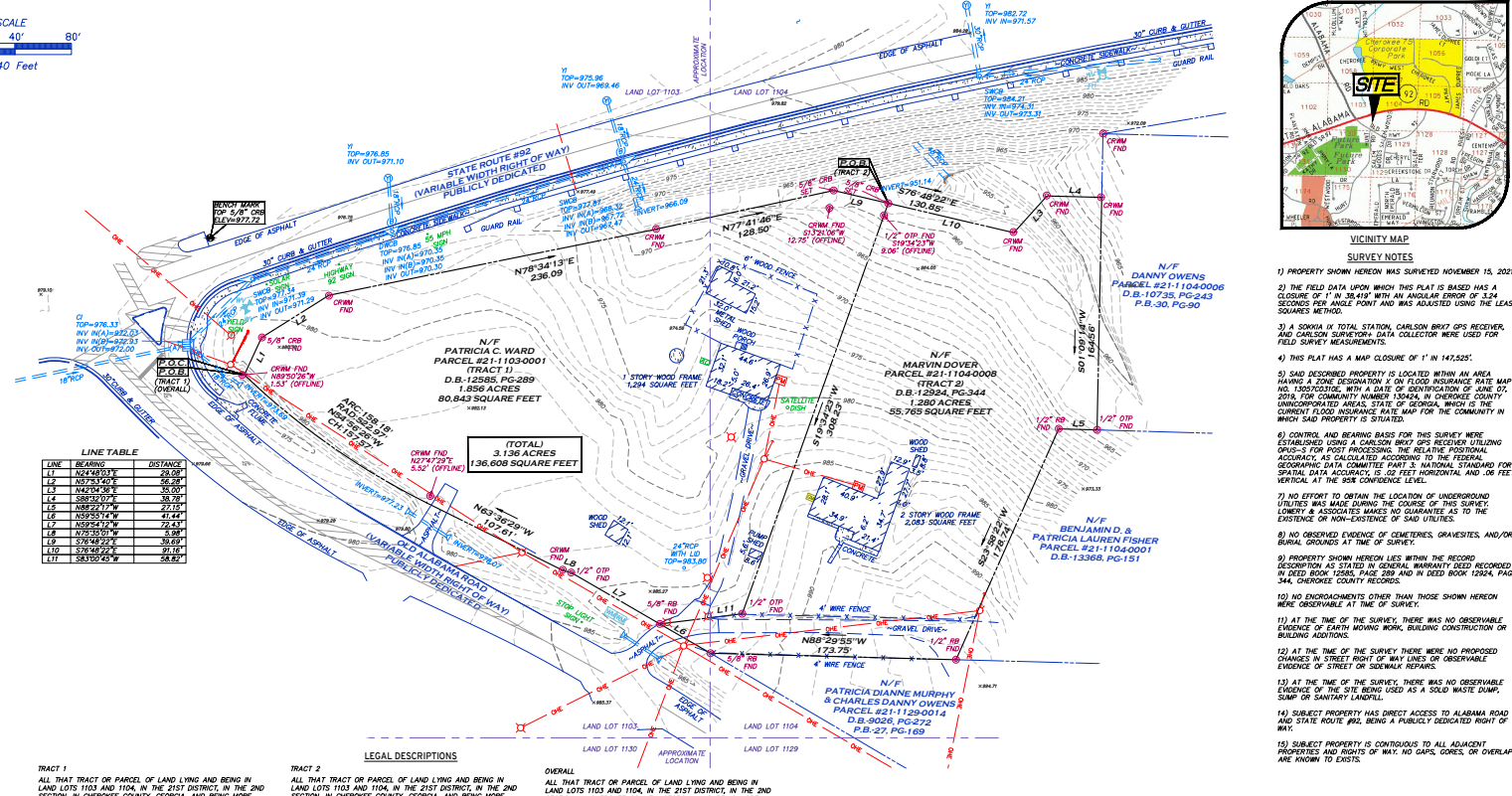

LINE	BEARING	DISTANCE
L1	89°38'15"E	28.09
L2	N27°54'22"E	66.28
L3	N22°37'42"E	105.65
L4	S38°19'07"E	38.79
L5	S20°07'27"E	103.99
L6	N26°57'54"W	41.44
L7	N28°15'27"W	22.05
L8	S32°22'22"E	36.69
L9	S32°22'22"E	36.69
L10	S32°22'22"E	36.69
L11	S43°02'25"W	58.82

TRACT 1

ALL THAT TRACT OR PARCEL OF LAND LYING AND BEING IN LAND LOTS 1103 AND 1104, IN THE 21ST DISTRICT, IN THE 2ND SECTION, IN CHEROKEE COUNTY, GEORGIA, AND BEING MORE PARTICULARLY DESCRIBED AS FOLLOWS:
COMMENCING AT A CONCRETE RIGHT OF WAY MONUMENT AT THE INTERSECTION OF THE EASTERLY RIGHT OF WAY OF OLD ALABAMA ROAD (HAVING A VARIABLE WIDTH, PUBLICLY DEDICATED RIGHT OF WAY) AND THE SOUTHERLY RIGHT OF WAY OF STATE ROUTE #92 (HAVING A VARIABLE WIDTH, PUBLICLY DEDICATED RIGHT OF WAY), SAID CONCRETE RIGHT OF WAY MONUMENT BEING THE TRUE POINT OF BEGINNING.
THENCE LEAVING SAID RIGHT OF WAY OF OLD ALABAMA ROAD AND CONTINUING ALONG SAID RIGHT OF WAY OF STATE ROUTE #92 THE FOLLOWING COURSES AND DISTANCES: NORTH 24 DEGREES 48 MINUTES 03 SECONDS EAST A DISTANCE OF 29.08 FEET TO A 5/8-INCH CAPPED REBAR FOUND; NORTH 57 DEGREES 33 MINUTES 40 SECONDS EAST A DISTANCE OF 56.28 FEET TO A 5/8-INCH CAPPED REBAR FOUND; NORTH 24 DEGREES 48 MINUTES 03 SECONDS EAST A DISTANCE OF 29.08 FEET TO A 5/8-INCH CAPPED REBAR FOUND; NORTH 77 DEGREES 41 MINUTES 46 SECONDS EAST A DISTANCE OF 128.50 FEET TO A 5/8-INCH CAPPED REBAR SET; SOUTH 76 DEGREES 48 MINUTES 22 SECONDS EAST A DISTANCE OF 39.69 FEET TO A 5/8-INCH CAPPED REBAR SET; THENCE LEAVING SAID RIGHT OF WAY OF STATE ROUTE #92 SOUTH 19 DEGREES 34 MINUTES 23 SECONDS WEST A DISTANCE OF 308.23 FEET TO A 1/2-OPEN TOP PIPE FOUND; THENCE SOUTH 83 DEGREES 00 MINUTES 45 SECONDS WEST A DISTANCE OF 39.69 FEET TO A 5/8-INCH CAPPED REBAR SET; THENCE CONTINUING ALONG SAID RIGHT OF WAY OF OLD ALABAMA ROAD THE FOLLOWING COURSES AND DISTANCES: NORTH 59 DEGREES 54 MINUTES 12 SECONDS WEST A DISTANCE OF 72.43 FEET TO A 1/2-INCH OPEN TOP PIPE FOUND; NORTH 79 DEGREES 35 MINUTES 02 SECONDS WEST A DISTANCE OF 5.98 FEET TO A CONCRETE RIGHT OF WAY MONUMENT FOUND; NORTH 61 DEGREES 23 MINUTES 29 SECONDS WEST A DISTANCE OF 10.61 FEET TO A CONCRETE RIGHT OF WAY MONUMENT FOUND; SAID CONCRETE RIGHT OF WAY MONUMENT BEING THE TRUE POINT OF BEGINNING; THENCE CONTINUING ALONG SAID RIGHT OF WAY OF OLD ALABAMA ROAD THE FOLLOWING COURSES AND DISTANCES: NORTH 59 DEGREES 54 MINUTES 12 SECONDS WEST A DISTANCE OF 72.43 FEET TO A 1/2-INCH OPEN TOP PIPE FOUND; NORTH 79 DEGREES 35 MINUTES 02 SECONDS WEST A DISTANCE OF 5.98 FEET TO A CONCRETE RIGHT OF WAY MONUMENT FOUND; NORTH 61 DEGREES 23 MINUTES 29 SECONDS WEST A DISTANCE OF 10.61 FEET TO A CONCRETE RIGHT OF WAY MONUMENT FOUND; SAID CONCRETE RIGHT OF WAY MONUMENT BEING THE TRUE POINT OF BEGINNING; THENCE CONTINUING ALONG SAID RIGHT OF WAY OF OLD ALABAMA ROAD THE FOLLOWING COURSES AND DISTANCES: NORTH 59 DEGREES 54 MINUTES 12 SECONDS WEST A DISTANCE OF 72.43 FEET TO A 1/2-INCH OPEN TOP PIPE FOUND; NORTH 79 DEGREES 35 MINUTES 02 SECONDS WEST A DISTANCE OF 5.98 FEET TO A CONCRETE RIGHT OF WAY MONUMENT FOUND; NORTH 61 DEGREES 23 MINUTES 29 SECONDS WEST A DISTANCE OF 10.61 FEET TO A CONCRETE RIGHT OF WAY MONUMENT FOUND; SAID CONCRETE RIGHT OF WAY MONUMENT BEING THE TRUE POINT OF BEGINNING; THENCE CONTINUING ALONG SAID RIGHT OF WAY OF OLD ALABAMA ROAD THE FOLLOWING COURSES AND DISTANCES: NORTH 59 DEGREES 54 MINUTES 12 SECONDS WEST A DISTANCE OF 72.43 FEET TO A 1/2-INCH OPEN TOP PIPE FOUND; NORTH 79 DEGREES 35 MINUTES 02 SECONDS WEST A DISTANCE OF 5.98 FEET TO A CONCRETE RIGHT OF WAY MONUMENT FOUND; NORTH 61 DEGREES 23 MINUTES 29 SECONDS WEST A DISTANCE OF 10.61 FEET TO A CONCRETE RIGHT OF WAY MONUMENT FOUND; SAID CONCRETE RIGHT OF WAY MONUMENT BEING THE TRUE POINT OF BEGINNING.

TRACT 2

ALL THAT TRACT OR PARCEL OF LAND LYING AND BEING IN LAND LOTS 1103 AND 1104, IN THE 21ST DISTRICT, IN THE 2ND SECTION, IN CHEROKEE COUNTY, GEORGIA, AND BEING MORE PARTICULARLY DESCRIBED AS FOLLOWS:
COMMENCING AT A CONCRETE RIGHT OF WAY MONUMENT AT THE INTERSECTION OF THE EASTERLY RIGHT OF WAY OF OLD ALABAMA ROAD (HAVING A VARIABLE WIDTH, PUBLICLY DEDICATED RIGHT OF WAY) AND THE SOUTHERLY RIGHT OF WAY OF STATE ROUTE #92 (HAVING A VARIABLE WIDTH, PUBLICLY DEDICATED RIGHT OF WAY), SAID CONCRETE RIGHT OF WAY MONUMENT BEING THE TRUE POINT OF BEGINNING.
THENCE LEAVING SAID RIGHT OF WAY OF OLD ALABAMA ROAD AND CONTINUING ALONG SAID RIGHT OF WAY OF STATE ROUTE #92 THE FOLLOWING COURSES AND DISTANCES: NORTH 24 DEGREES 48 MINUTES 03 SECONDS EAST A DISTANCE OF 29.08 FEET TO A 5/8-INCH CAPPED REBAR FOUND; NORTH 57 DEGREES 33 MINUTES 40 SECONDS EAST A DISTANCE OF 56.28 FEET TO A 5/8-INCH CAPPED REBAR FOUND; NORTH 24 DEGREES 48 MINUTES 03 SECONDS EAST A DISTANCE OF 29.08 FEET TO A 5/8-INCH CAPPED REBAR FOUND; NORTH 77 DEGREES 41 MINUTES 46 SECONDS EAST A DISTANCE OF 128.50 FEET TO A 5/8-INCH CAPPED REBAR SET; SOUTH 76 DEGREES 48 MINUTES 22 SECONDS EAST A DISTANCE OF 39.69 FEET TO A 5/8-INCH CAPPED REBAR SET; THENCE LEAVING SAID RIGHT OF WAY OF STATE ROUTE #92 SOUTH 19 DEGREES 34 MINUTES 23 SECONDS WEST A DISTANCE OF 308.23 FEET TO A 1/2-OPEN TOP PIPE FOUND; THENCE SOUTH 83 DEGREES 00 MINUTES 45 SECONDS WEST A DISTANCE OF 39.69 FEET TO A 5/8-INCH CAPPED REBAR SET; THENCE CONTINUING ALONG SAID RIGHT OF WAY OF OLD ALABAMA ROAD THE FOLLOWING COURSES AND DISTANCES: NORTH 59 DEGREES 54 MINUTES 12 SECONDS WEST A DISTANCE OF 72.43 FEET TO A 1/2-INCH OPEN TOP PIPE FOUND; NORTH 79 DEGREES 35 MINUTES 02 SECONDS WEST A DISTANCE OF 5.98 FEET TO A CONCRETE RIGHT OF WAY MONUMENT FOUND; NORTH 61 DEGREES 23 MINUTES 29 SECONDS WEST A DISTANCE OF 10.61 FEET TO A CONCRETE RIGHT OF WAY MONUMENT FOUND; SAID CONCRETE RIGHT OF WAY MONUMENT BEING THE TRUE POINT OF BEGINNING; THENCE CONTINUING ALONG SAID RIGHT OF WAY OF OLD ALABAMA ROAD THE FOLLOWING COURSES AND DISTANCES: NORTH 59 DEGREES 54 MINUTES 12 SECONDS WEST A DISTANCE OF 72.43 FEET TO A 1/2-INCH OPEN TOP PIPE FOUND; NORTH 79 DEGREES 35 MINUTES 02 SECONDS WEST A DISTANCE OF 5.98 FEET TO A CONCRETE RIGHT OF WAY MONUMENT FOUND; NORTH 61 DEGREES 23 MINUTES 29 SECONDS WEST A DISTANCE OF 10.61 FEET TO A CONCRETE RIGHT OF WAY MONUMENT FOUND; SAID CONCRETE RIGHT OF WAY MONUMENT BEING THE TRUE POINT OF BEGINNING; THENCE CONTINUING ALONG SAID RIGHT OF WAY OF OLD ALABAMA ROAD THE FOLLOWING COURSES AND DISTANCES: NORTH 59 DEGREES 54 MINUTES 12 SECONDS WEST A DISTANCE OF 72.43 FEET TO A 1/2-INCH OPEN TOP PIPE FOUND; NORTH 79 DEGREES 35 MINUTES 02 SECONDS WEST A DISTANCE OF 5.98 FEET TO A CONCRETE RIGHT OF WAY MONUMENT FOUND; NORTH 61 DEGREES 23 MINUTES 29 SECONDS WEST A DISTANCE OF 10.61 FEET TO A CONCRETE RIGHT OF WAY MONUMENT FOUND; SAID CONCRETE RIGHT OF WAY MONUMENT BEING THE TRUE POINT OF BEGINNING.

LEGAL DESCRIPTIONS

TRACT 1
ALL THAT TRACT OR PARCEL OF LAND LYING AND BEING IN LAND LOTS 1103 AND 1104, IN THE 21ST DISTRICT, IN THE 2ND SECTION, IN CHEROKEE COUNTY, GEORGIA, AND BEING MORE PARTICULARLY DESCRIBED AS FOLLOWS:
COMMENCING AT A CONCRETE RIGHT OF WAY MONUMENT AT THE INTERSECTION OF THE EASTERLY RIGHT OF WAY OF OLD ALABAMA ROAD (HAVING A VARIABLE WIDTH, PUBLICLY DEDICATED RIGHT OF WAY) AND THE SOUTHERLY RIGHT OF WAY OF STATE ROUTE #92 (HAVING A VARIABLE WIDTH, PUBLICLY DEDICATED RIGHT OF WAY), SAID CONCRETE RIGHT OF WAY MONUMENT BEING THE TRUE POINT OF BEGINNING.
THENCE LEAVING SAID RIGHT OF WAY OF OLD ALABAMA ROAD AND CONTINUING ALONG SAID RIGHT OF WAY OF STATE ROUTE #92 THE FOLLOWING COURSES AND DISTANCES: NORTH 24 DEGREES 48 MINUTES 03 SECONDS EAST A DISTANCE OF 29.08 FEET TO A 5/8-INCH CAPPED REBAR FOUND; NORTH 57 DEGREES 33 MINUTES 40 SECONDS EAST A DISTANCE OF 56.28 FEET TO A 5/8-INCH CAPPED REBAR FOUND; NORTH 24 DEGREES 48 MINUTES 03 SECONDS EAST A DISTANCE OF 29.08 FEET TO A 5/8-INCH CAPPED REBAR FOUND; NORTH 77 DEGREES 41 MINUTES 46 SECONDS EAST A DISTANCE OF 128.50 FEET TO A 5/8-INCH CAPPED REBAR SET; SOUTH 76 DEGREES 48 MINUTES 22 SECONDS EAST A DISTANCE OF 39.69 FEET TO A 5/8-INCH CAPPED REBAR SET; THENCE LEAVING SAID RIGHT OF WAY OF STATE ROUTE #92 SOUTH 19 DEGREES 34 MINUTES 23 SECONDS WEST A DISTANCE OF 308.23 FEET TO A 1/2-OPEN TOP PIPE FOUND; THENCE SOUTH 83 DEGREES 00 MINUTES 45 SECONDS WEST A DISTANCE OF 39.69 FEET TO A 5/8-INCH CAPPED REBAR SET; THENCE CONTINUING ALONG SAID RIGHT OF WAY OF OLD ALABAMA ROAD THE FOLLOWING COURSES AND DISTANCES: NORTH 59 DEGREES 54 MINUTES 12 SECONDS WEST A DISTANCE OF 72.43 FEET TO A 1/2-INCH OPEN TOP PIPE FOUND; NORTH 79 DEGREES 35 MINUTES 02 SECONDS WEST A DISTANCE OF 5.98 FEET TO A CONCRETE RIGHT OF WAY MONUMENT FOUND; NORTH 61 DEGREES 23 MINUTES 29 SECONDS WEST A DISTANCE OF 10.61 FEET TO A CONCRETE RIGHT OF WAY MONUMENT FOUND; SAID CONCRETE RIGHT OF WAY MONUMENT BEING THE TRUE POINT OF BEGINNING; THENCE CONTINUING ALONG SAID RIGHT OF WAY OF OLD ALABAMA ROAD THE FOLLOWING COURSES AND DISTANCES: NORTH 59 DEGREES 54 MINUTES 12 SECONDS WEST A DISTANCE OF 72.43 FEET TO A 1/2-INCH OPEN TOP PIPE FOUND; NORTH 79 DEGREES 35 MINUTES 02 SECONDS WEST A DISTANCE OF 5.98 FEET TO A CONCRETE RIGHT OF WAY MONUMENT FOUND; NORTH 61 DEGREES 23 MINUTES 29 SECONDS WEST A DISTANCE OF 10.61 FEET TO A CONCRETE RIGHT OF WAY MONUMENT FOUND; SAID CONCRETE RIGHT OF WAY MONUMENT BEING THE TRUE POINT OF BEGINNING; THENCE CONTINUING ALONG SAID RIGHT OF WAY OF OLD ALABAMA ROAD THE FOLLOWING COURSES AND DISTANCES: NORTH 59 DEGREES 54 MINUTES 12 SECONDS WEST A DISTANCE OF 72.43 FEET TO A 1/2-INCH OPEN TOP PIPE FOUND; NORTH 79 DEGREES 35 MINUTES 02 SECONDS WEST A DISTANCE OF 5.98 FEET TO A CONCRETE RIGHT OF WAY MONUMENT FOUND; NORTH 61 DEGREES 23 MINUTES 29 SECONDS WEST A DISTANCE OF 10.61 FEET TO A CONCRETE RIGHT OF WAY MONUMENT FOUND; SAID CONCRETE RIGHT OF WAY MONUMENT BEING THE TRUE POINT OF BEGINNING.

OVERALL

ALL THAT TRACT OR PARCEL OF LAND LYING AND BEING IN LAND LOTS 1103 AND 1104, IN THE 21ST DISTRICT, IN THE 2ND SECTION, IN CHEROKEE COUNTY, GEORGIA, AND BEING MORE PARTICULARLY DESCRIBED AS FOLLOWS:
COMMENCING AT A CONCRETE RIGHT OF WAY MONUMENT AT THE INTERSECTION OF THE EASTERLY RIGHT OF WAY OF OLD ALABAMA ROAD (HAVING A VARIABLE WIDTH, PUBLICLY DEDICATED RIGHT OF WAY) AND THE SOUTHERLY RIGHT OF WAY OF STATE ROUTE #92 (HAVING A VARIABLE WIDTH, PUBLICLY DEDICATED RIGHT OF WAY), SAID CONCRETE RIGHT OF WAY MONUMENT BEING THE TRUE POINT OF BEGINNING.
THENCE LEAVING SAID RIGHT OF WAY OF OLD ALABAMA ROAD AND CONTINUING ALONG SAID RIGHT OF WAY OF STATE ROUTE #92 THE FOLLOWING COURSES AND DISTANCES: NORTH 24 DEGREES 48 MINUTES 03 SECONDS EAST A DISTANCE OF 29.08 FEET TO A 5/8-INCH CAPPED REBAR FOUND; NORTH 57 DEGREES 33 MINUTES 40 SECONDS EAST A DISTANCE OF 56.28 FEET TO A 5/8-INCH CAPPED REBAR FOUND; NORTH 24 DEGREES 48 MINUTES 03 SECONDS EAST A DISTANCE OF 29.08 FEET TO A 5/8-INCH CAPPED REBAR FOUND; NORTH 77 DEGREES 41 MINUTES 46 SECONDS EAST A DISTANCE OF 128.50 FEET TO A 5/8-INCH CAPPED REBAR SET; SOUTH 76 DEGREES 48 MINUTES 22 SECONDS EAST A DISTANCE OF 39.69 FEET TO A 5/8-INCH CAPPED REBAR SET; THENCE LEAVING SAID RIGHT OF WAY OF STATE ROUTE #92 SOUTH 19 DEGREES 34 MINUTES 23 SECONDS WEST A DISTANCE OF 308.23 FEET TO A 1/2-OPEN TOP PIPE FOUND; THENCE SOUTH 83 DEGREES 00 MINUTES 45 SECONDS WEST A DISTANCE OF 39.69 FEET TO A 5/8-INCH CAPPED REBAR SET; THENCE CONTINUING ALONG SAID RIGHT OF WAY OF OLD ALABAMA ROAD THE FOLLOWING COURSES AND DISTANCES: NORTH 59 DEGREES 54 MINUTES 12 SECONDS WEST A DISTANCE OF 72.43 FEET TO A 1/2-INCH OPEN TOP PIPE FOUND; NORTH 79 DEGREES 35 MINUTES 02 SECONDS WEST A DISTANCE OF 5.98 FEET TO A CONCRETE RIGHT OF WAY MONUMENT FOUND; NORTH 61 DEGREES 23 MINUTES 29 SECONDS WEST A DISTANCE OF 10.61 FEET TO A CONCRETE RIGHT OF WAY MONUMENT FOUND; SAID CONCRETE RIGHT OF WAY MONUMENT BEING THE TRUE POINT OF BEGINNING; THENCE CONTINUING ALONG SAID RIGHT OF WAY OF OLD ALABAMA ROAD THE FOLLOWING COURSES AND DISTANCES: NORTH 59 DEGREES 54 MINUTES 12 SECONDS WEST A DISTANCE OF 72.43 FEET TO A 1/2-INCH OPEN TOP PIPE FOUND; NORTH 79 DEGREES 35 MINUTES 02 SECONDS WEST A DISTANCE OF 5.98 FEET TO A CONCRETE RIGHT OF WAY MONUMENT FOUND; NORTH 61 DEGREES 23 MINUTES 29 SECONDS WEST A DISTANCE OF 10.61 FEET TO A CONCRETE RIGHT OF WAY MONUMENT FOUND; SAID CONCRETE RIGHT OF WAY MONUMENT BEING THE TRUE POINT OF BEGINNING; THENCE CONTINUING ALONG SAID RIGHT OF WAY OF OLD ALABAMA ROAD THE FOLLOWING COURSES AND DISTANCES: NORTH 59 DEGREES 54 MINUTES 12 SECONDS WEST A DISTANCE OF 72.43 FEET TO A 1/2-INCH OPEN TOP PIPE FOUND; NORTH 79 DEGREES 35 MINUTES 02 SECONDS WEST A DISTANCE OF 5.98 FEET TO A CONCRETE RIGHT OF WAY MONUMENT FOUND; NORTH 61 DEGREES 23 MINUTES 29 SECONDS WEST A DISTANCE OF 10.61 FEET TO A CONCRETE RIGHT OF WAY MONUMENT FOUND; SAID CONCRETE RIGHT OF WAY MONUMENT BEING THE TRUE POINT OF BEGINNING.

SURVEYOR'S CERTIFICATION

THIS PLAT IS A RETRACEMENT OF AN EXISTING PARCEL OF PARCELS OF LAND DOES NOT SUBDIVIDE OR CREATE A NEW PARCEL OR MAKE ANY CHANGES TO ANY REAL PROPERTY BOUNDARIES; THE RECORDING INFORMATION OF THE DOCUMENTS, MAPS, PLATS OR OTHER INSTRUMENTS WHICH CREATED THE PARCEL OR PARCELS ARE STATED HEREOF; RECORDATION OF THIS PLAT DOES NOT IMPLY APPROVAL OF THE SURVEYOR'S CERTIFICATION OF PERMITS, COMPLIANCE WITH LOCAL REGULATIONS OR REQUIREMENTS OR SUITABILITY FOR ANY USE OF PROPOSED BY THE LAND FURTHERMORE; THE UNDERSIGNED LAND SURVEYOR CERTIFIES THAT THIS PLAT COMPLIED WITH THE MINIMUM TECHNICAL STANDARDS FOR PROPERTY SURVEYS IN GEORGIA AS SET FORTH IN THE RULES AND REGULATIONS OF THE GEORGIA BOARD OF REGISTRATION FOR PROFESSIONAL ENGINEERS AND LAND SURVEYORS AND AS SET FORTH IN GEORGIA CODE, SECTION 15-6-67.

MITCHELL LOWERY GEORGIA REG. 3700

LOWERY & ASSOCIATES
LAND SURVEYING, LLC
337 GRASSDALE ROAD
DUBLIN, GA 31021
WWW.LOWERYLANDSURVEYS.COM
770-334-8986
GEORGIA C.O.L.I.F. 012102

VICINITY MAP
SITE

REVISIONS

DATE	DESCRIPTION

BOUNDARY/TOPOGRAPHIC SURVEY OF:
3339 STATE ROUTE #92 &
ADJACENT LOTS 1103 &
ADJACENT LOTS 1104

COUNTY: CHEROKEE
DISTRICT: 21ST
SECTION: 2ND

STATE: GEORGIA
LAND LOTS: 1103 & 1104

DATE: NOVEMBER 16, 2021
JOB #: 2333-
SCALE: 1"=40'
DRAWN BY: F. FISHER

LEGEND

- PRIORITY LINE
- CHEERING/JABING
- RECORD CALLS
- BUILDING SETBACK LINE
- BUILDING SETBACK LINE
- INDEX CONTOUR
- MAJOR CONTOUR
- SPOT ELEVATION
- CHS - CHAIN SURVEY
- X - FENCE LINE
- STORM DRAIN PIPE
- WATER METER
- FIRE HYDRANT
- GAS METER
- GAS VALVE
- POWER METER
- DROP PILE
- BRICK - BRICK PATTERN
- DOUBLE-WING CATCH BASIN
- REBAR
- CONCRETE R/W MONUMENT
- OPEN TOP PIPE
- FOUND
- LIGHT PIPE
- SON