

GEORGIA BARTOW COUNTY  
 CLERK OF SUPERIOR COURT  
 FILE NO. 2006-00043  
 DATE FILED: FEB 25 2003  
 BY: [Signature]  
 OFFICE: [Address]

INCREASING EGRESS EXEMPT DATA

NUMBER	DIRECTION	DISTANCE
L1	S 70°37'08" E	82.91'
L2	S 23°57'19" E	185.39'
L3	S 34°19'09" E	83.87'
L4	S 48°02'37" E	81.13'
L5	S 07°21'45" W	66.96'
L6	N 48°02'37" W	111.55'
L7	N 34°19'09" W	94.22'
L8	N 23°57'19" W	148.38'
L9	N 20°37'08" W	32.48'
L10	S 48°02'37" E	102.87'
L11	N 88°33'07" W	76.98'

**SURVEY FOR**  
**RYO MOUNTAIN PROPERTIES, L.L.C.**  
 PROPERTY LOCATED IN  
 LAND LOT 27, 23rd DISTRICT, 2nd SECTION  
 GORDON COUNTY, GEORGIA

Recorded 09/16/2004 11:25A  
 104-323

INCREASING EGRESS EXEMPT DATA

NUMBER	DIRECTION	DISTANCE
L12	N 00°08'35" E	341.07'
L13	N 00°08'35" E	345.54'
L14	N 00°08'35" E	98.61'
L15	S 19°27'27" E	104.09'
L16	S 19°27'27" E	27.64'
L17	S 07°50'54" E	96.30'
L18	S 24°59'49" E	55.40'
L19	S 12°56'54" E	196.32'
L20	S 57°28'46" E	34.78'
L21	S 71°07'53" E	81.84'
L22	S 86°35'18" E	80.15'
L23	S 86°22'44" E	48.42'
L24	S 55°16'53" E	63.35'
L25	S 60°28'25" E	55.92'
L26	S 65°58'49" E	58.91'
L27	S 76°07'04" E	43.35'
L28	N 84°27'42" E	50.48'
L29	N 88°13'35" E	80.96'
L30	N 79°05'38" W	92.29'

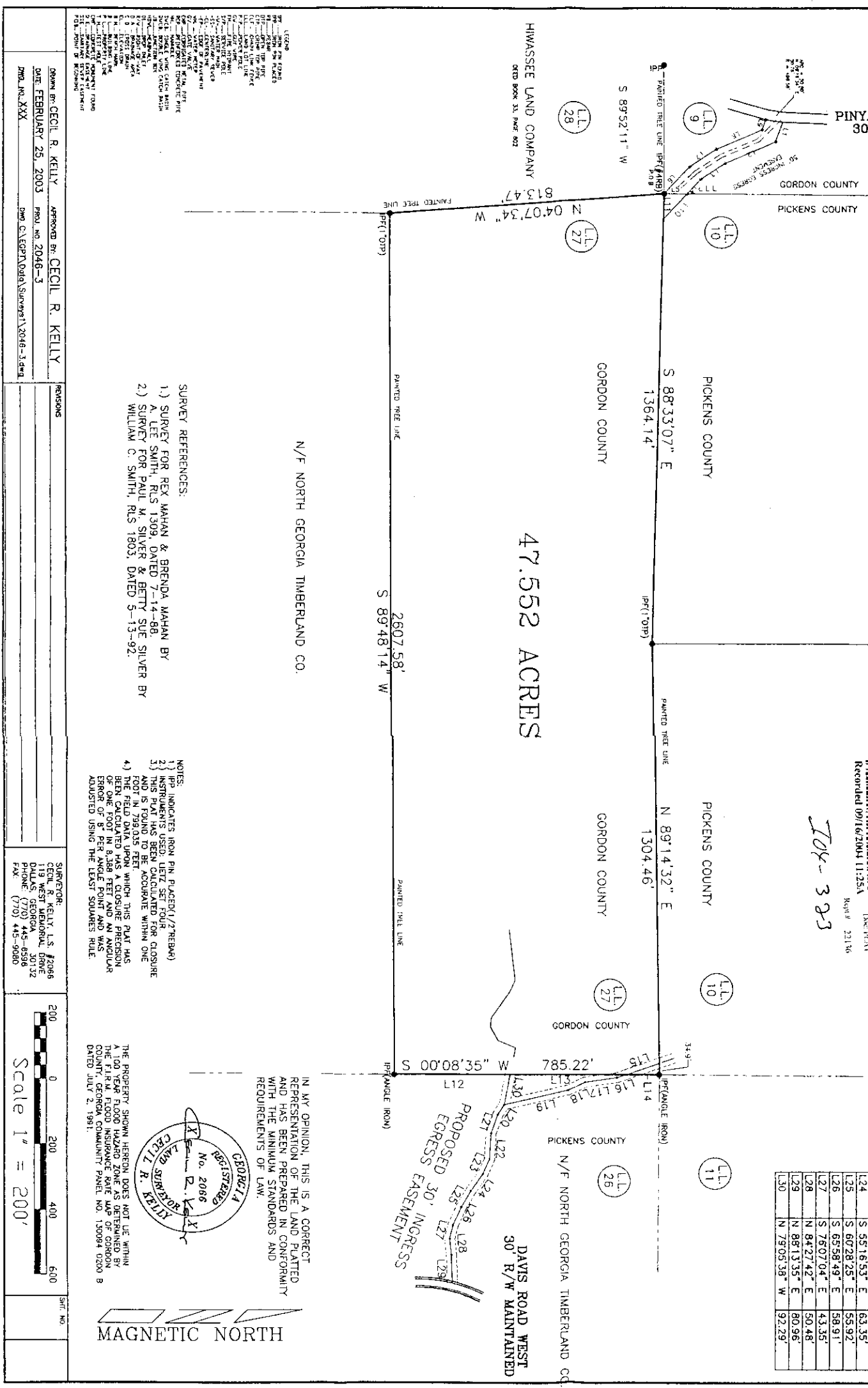

- SURVEY REFERENCES:**
- 1.) SURVEY FOR REX MAHAN & BRENDA MAHAN BY A. LEE SMITH, RLS 1309, DATED 7-14-86.
  - 2.) SURVEY FOR PAUL M. SILVER & BETTY SUE SILVER BY WILLIAM C. SMITH, RLS 1803, DATED 5-13-92.

- NOTES:**
- 1.) I.P.P. INDICATES IRON PIN PLACED(1/2" DIA)
  - 2.) INSTRUMENTS USED: UETA SET FOUR
  - 3.) THIS PLAT HAS BEEN CALCULATED FOR CLOSURE AND IS FOUND TO BE ACCURATE WITHIN ONE AND IS FOUND TO BE ACCURATE WITHIN ONE
  - 4.) THE FIELD DATA UPON WHICH THIS PLAT HAS BEEN CALCULATED HAS A CLOSE PRECISION OF ONE FOOT IN 8,288 FEET AND AN ANGULAR ERROR OF 8" PER ANGLE POINT AND WAS ADJUSTED USING THE LEAST SQUARES RULE.

IN MY OPINION, THIS IS A CORRECT REPRESENTATION OF THE LAND PLATTED AND HAS BEEN PREPARED IN CONFORMITY WITH THE MINIMUM STANDARDS AND REQUIREMENTS OF LAW.

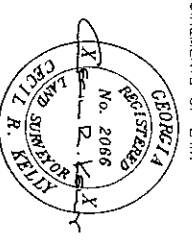

**MAGNETIC NORTH**

DRAWN BY: CECIL R. KELLY  
 DATE: FEBRUARY 25, 2003  
 APPROVED BY: CECIL R. KELLY  
 PROJ. NO. 2046-3  
 DWG. NO. XXX  
 FILE: C:\ESP\DRAWING\SURV\2046-3.dwg

**REVISIONS**

NO.	DESCRIPTION

SURVEYOR  
 CECIL R. KELLY, L.S. #2086  
 119 WEST MEMORIAL DRIVE  
 DALLAS, GEORGIA 30132  
 PHONE: (770) 445-8596  
 FAX: (770) 445-9080

