

SURVEYED FOR

HAMILTON STATE BANK

LOT 8 & PART OF LOT 7, PLAINVIEW ACRES,
IN LAND LOT 88, 5TH. DISTRICT, 3RD. SECTION,
BARTOW COUNTY, GEORGIA

DATE OF PLAT 11-14-2013 SCALE 1" = 60'
DATE OF FIELD WORK 11-09-2013

THIS PLAT IS AUTHORIZED TO BE RECORDED

[Signature] 4/17/13
SIGNATURE DATE

Magnetic North

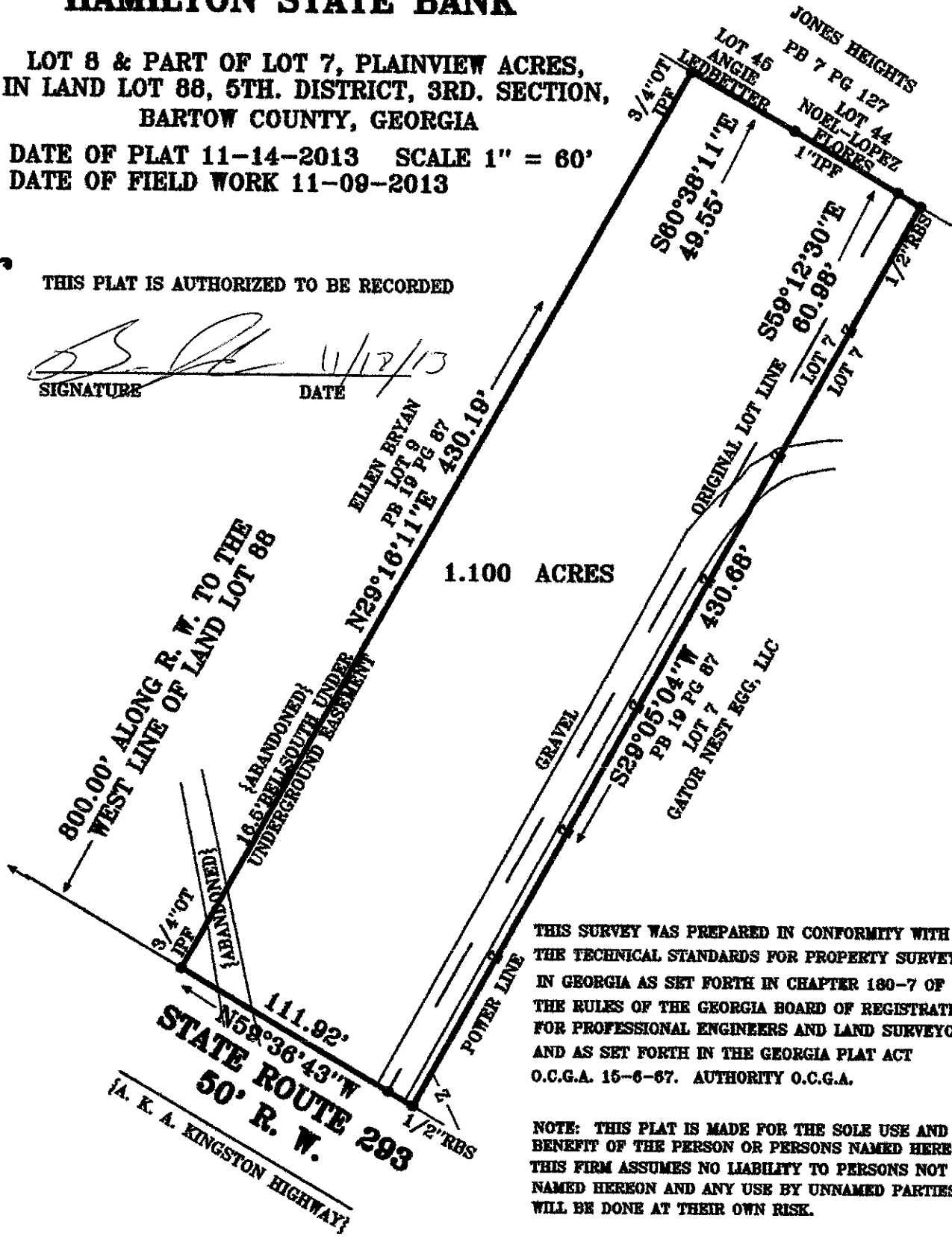

1.100 ACRES

THIS SURVEY WAS PREPARED IN CONFORMITY WITH THE TECHNICAL STANDARDS FOR PROPERTY SURVEYS IN GEORGIA AS SET FORTH IN CHAPTER 180-7 OF THE RULES OF THE GEORGIA BOARD OF REGISTRATION FOR PROFESSIONAL ENGINEERS AND LAND SURVEYORS AND AS SET FORTH IN THE GEORGIA PLAT ACT O.C.G.A. 15-6-67. AUTHORITY O.C.G.A.

NOTE: THIS PLAT IS MADE FOR THE SOLE USE AND BENEFIT OF THE PERSON OR PERSONS NAMED HEREON. THIS FIRM ASSUMES NO LIABILITY TO PERSONS NOT NAMED HEREON AND ANY USE BY UNNAMED PARTIES WILL BE DONE AT THEIR OWN RISK.

FIELD DATA:
CLOSURE: 1' IN 23,210'
EQUIPMENT: TOPCON GTS-303
ANGULAR ERROR 03" PER ANGLE POINT
BEARINGS ARE MAG. CAL. FROM ANGLES
TURNED.
ADJUSTED USING LEAST SQUARES
PLAT CLOSURE 1' IN 100,000

FILED
02:25 PM
4/24/2014
BARTOW CLERK OF
SUPERIOR COURT
MELBA SCOGGINS
CLERK



"FEMA FLOOD HAZARD MAP" 13015C0251G
DATED SEPTEMBER 28, 2007, SHOWS THIS
PROPERTY OUT OF FLOOD ZONE.

BK 75 PG 39

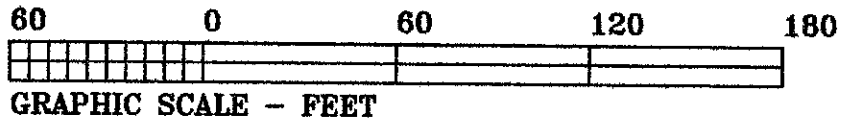

KNIGHT & KNIGHT LAND SURVEYORS, LLC
116 CENTER ROAD
CARTERSVILLE, GEORGIA 30121
TELEPHONE (770) 382-7975
or (770) 382-5525