

ASBUILT SURVEY FOR  
**S & H, INC.**  
 LOT 5, SECTION ONE, RIVERSIDE PARK &  
 OTHER PROPERTY IN THE CITY OF CARTERSVILLE  
 IN LAND LOT 708 & 733  
 4th DISTRICT, 3rd SECTION  
 BARTOW COUNTY, GEORGIA  
 TOTAL AREA = 8.433 ACRES

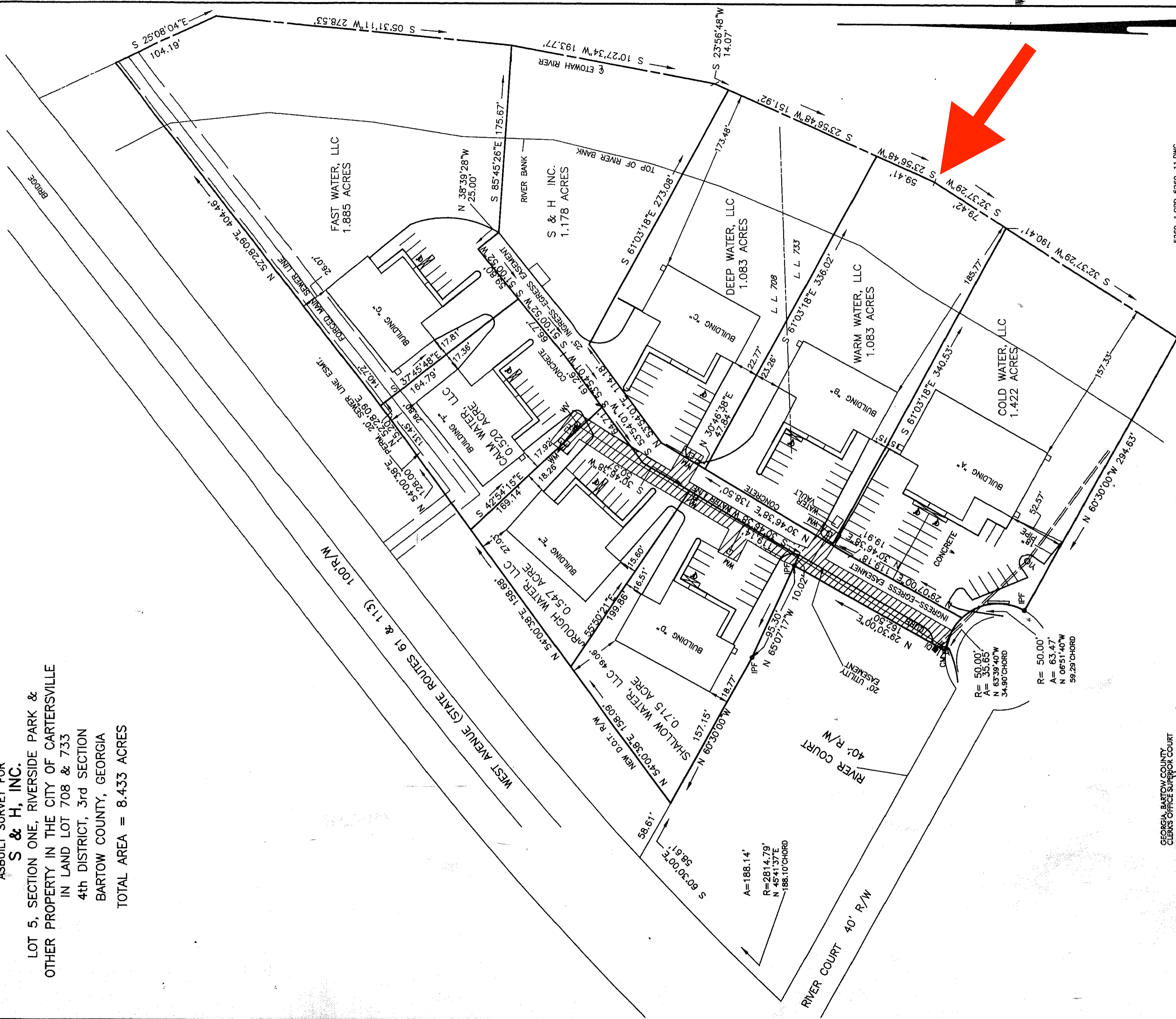

GEORGIA, BARTOW COUNTY  
 CLERK'S OFFICE SUPERIOR COURT  
 Filed for record this 20th day of May 2011 at 2:27 p.m.  
 Recorded in Plat Book No. 1165  
 Page 83 of 116  
 GARY BELL, Clerk

FIELD TRAVERSE:  
 CLOSURE; ONE FOOT IN 20,000 FEET  
 USING A LEITZ SET 3.  
 ANGULAR ERROR; 0'00'06"PER ANGLE  
 POINT USING A LEITZ SET 3.  
 ADJUSTED; USING THE COMPASS RULE.

SMITH & SMITH LAND SURVEYORS, P.C.  
 2 SOUTH AVENUE, CARTERSVILLE, GA. 30120  
 PHONE 770-382-0457

REGISTERED LAND SURVEYOR No. 1803

IPF	IRON PIN PLACED	WV	WATER VALVE
IPF	IRON PIN FOUND	R	RADIUS
CM	CONCRETE MARKER	X	FENCE
CH	CHORD	C	CENTER LINE
L	LENGTH OF CURVE	WM	WATER METER
DI	DROP INLET	PP	POWER POLE
PH	FIRE HYDRANT	WM	WATER METER
R/W	RIGHT OF WAY	YI	YARD INLET

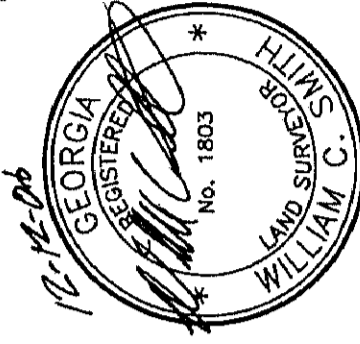

5269-1.ORD 5269-11.DWG  
 NOTE: IRON PINS ARE (1/2"RE-BAR)  
 EXCEPT AS SHOWN.  
 PLAT CLOSURE;  
 ONE FOOT IN  
 90,000 FEET.

JUNE 1, 2002  
 REVISED 06-23-04  
 REVISED 08-24-04  
 REVISED 11-10-06  
 REVISED 11-13-06  
 REVISED 12-5-06  
 REVISED 12-12-06

0 12 24 36 48 60 72 84 96  
 SCALE 1" = 60'  
 FILE 5269-11